







- ①  Substrate
- ②  **Pro-Vapour Control/Carrier Membrane SA and Pro-Prime® SA**
- ③  **Pro-Bond Foaming** (adhesive)
- ④  **Proteus Pro-Therm Insulation** (as per specification)
- ⑤  **Proteus Pro-Cold®** base coat with embedded **Pro-Force 225** reinforcement
- ⑥  **Proteus Pro-Cold®** top coat



Proteus Waterproofing Ltd.

21a Sirdar Road,
Brook Road Industrial Estate,
Rayleigh, Essex, SS6 7XF

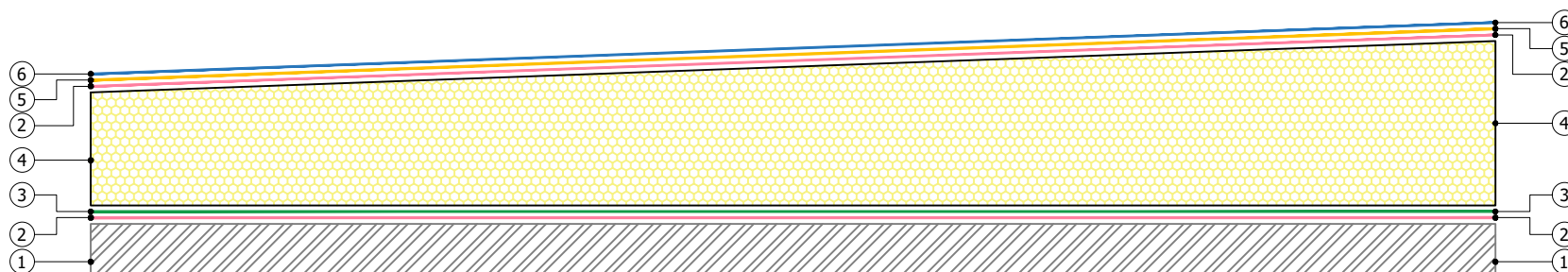
Tel: +44 (0)1268 777871

W: www.proteuswaterproofing.co.uk

E: office@proteuswaterproofing.co.uk

**All components are to be prepared
and installed in strict accordance with
Proteus Project Specification**

Notes :

This drawing is solely intended to illustrate the correct application of Proteus Waterproofing Ltd's products and systems. All other elements bearing reference to structural and/or thermal design within the detail are shown indicatively and should not be used in whole or part for any aspect of project design without consulting the relevant authorities.

For refurbishment projects, all aspects of the existing roof are deemed to be fully compliant with BS 6229 (Code of practice for flat roofs with continuously supported coverings) or improved upon for instances where these standards are not met.

© This drawing is the copyright of Proteus Waterproofing Ltd.

Drawing No.:
SD_PC_BUR_01

Roof Type:
BUR

Description:

Horizontal Surface







Scale:
NTS

Drawn:
W.Harding

Date:
18/06/2025

Proteus Pro-Cold®



- ①  Substrate
- ②  **Pro-Vapour Control/Carrier Membrane SA and Pro-Prime® SA**
- ③  **Pro-Bond Foaming** (adhesive)
- ④  **Proteus Pro-Therm Insulation** (as per specification)
- ⑤  **Proteus Pro-Cold®** base coat with embedded **Pro-Force 225** reinforcement
- ⑥  **Proteus Pro-Cold®** top coat

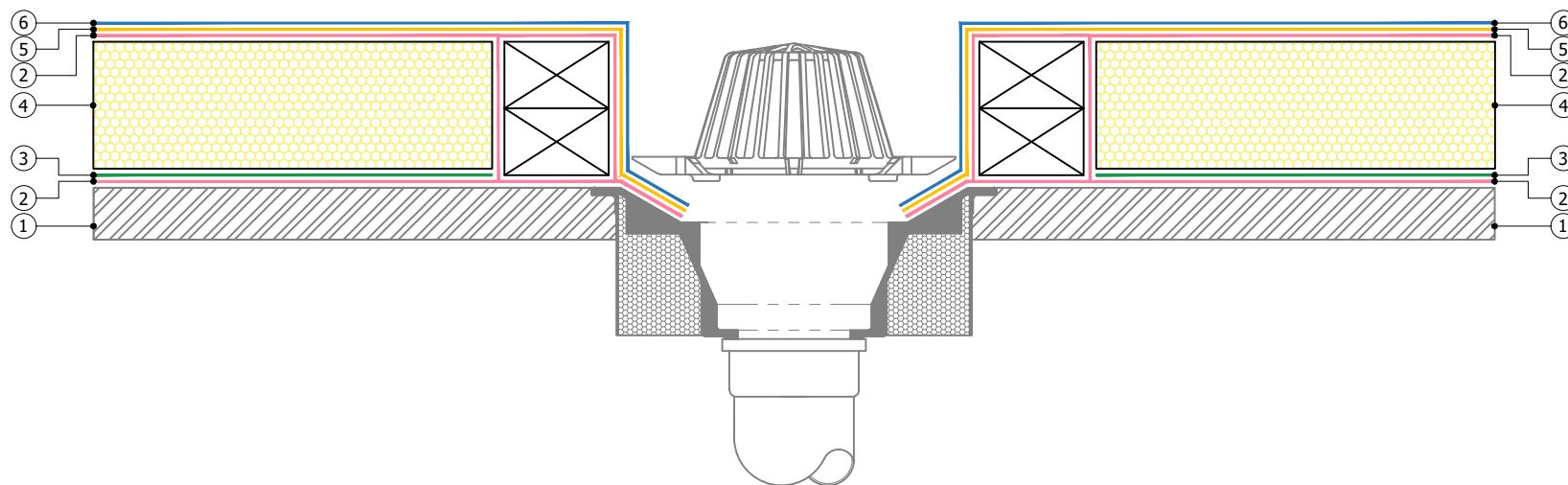

Proteus Waterproofing Ltd.

21a Sirdar Road,
Brook Road Industrial Estate,
Rayleigh, Essex, SS6 7XF

Tel: +44 (0)1268 777871

W: www.proteuswaterproofing.co.uk

E: office@proteuswaterproofing.co.uk

All components are to be prepared and installed in strict accordance with Proteus Project Specification

Notes :

This drawing is solely intended to illustrate the correct application of Proteus Waterproofing Ltd's products and systems. All other elements bearing reference to structural and/or thermal design within the detail are shown indicatively and should not be used in whole or part for any aspect of project design without consulting the relevant authorities.

For refurbishment projects, all aspects of the existing roof are deemed to be fully compliant with BS 6229 (Code of practice for flat roofs with continuously supported coverings) or improved upon for instances where these standards are not met.

© This drawing is the copyright of Proteus Waterproofing Ltd.

Drawing No.:
SD_PC_BUR_02

Roof Type:
BUR

Description:

Vertical Rainwater Outlet

Scale:
NTS









Drawn:
W.Harding

Date:
18/06/2025

Proteus Pro-Cold®



Proteus
WATERPROOFING

- ①  Substrate
- ②  Rooflight / Roof Access Hatch (by others)
- ③  **Pro-Vapour Control/Carrier Membrane SA and Pro-Prime® SA**
- ④  **Pro-Bond Foaming** (adhesive)
- ⑤  **Proteus Pro-Therm Insulation** (as per specification)
- ⑥  **Proteus Pro-Cold®** base coat with embedded **Pro-Force 225** reinforcement
- ⑦  **Proteus Pro-Cold®** top coat
- ⑧  **Proteus Sealant**

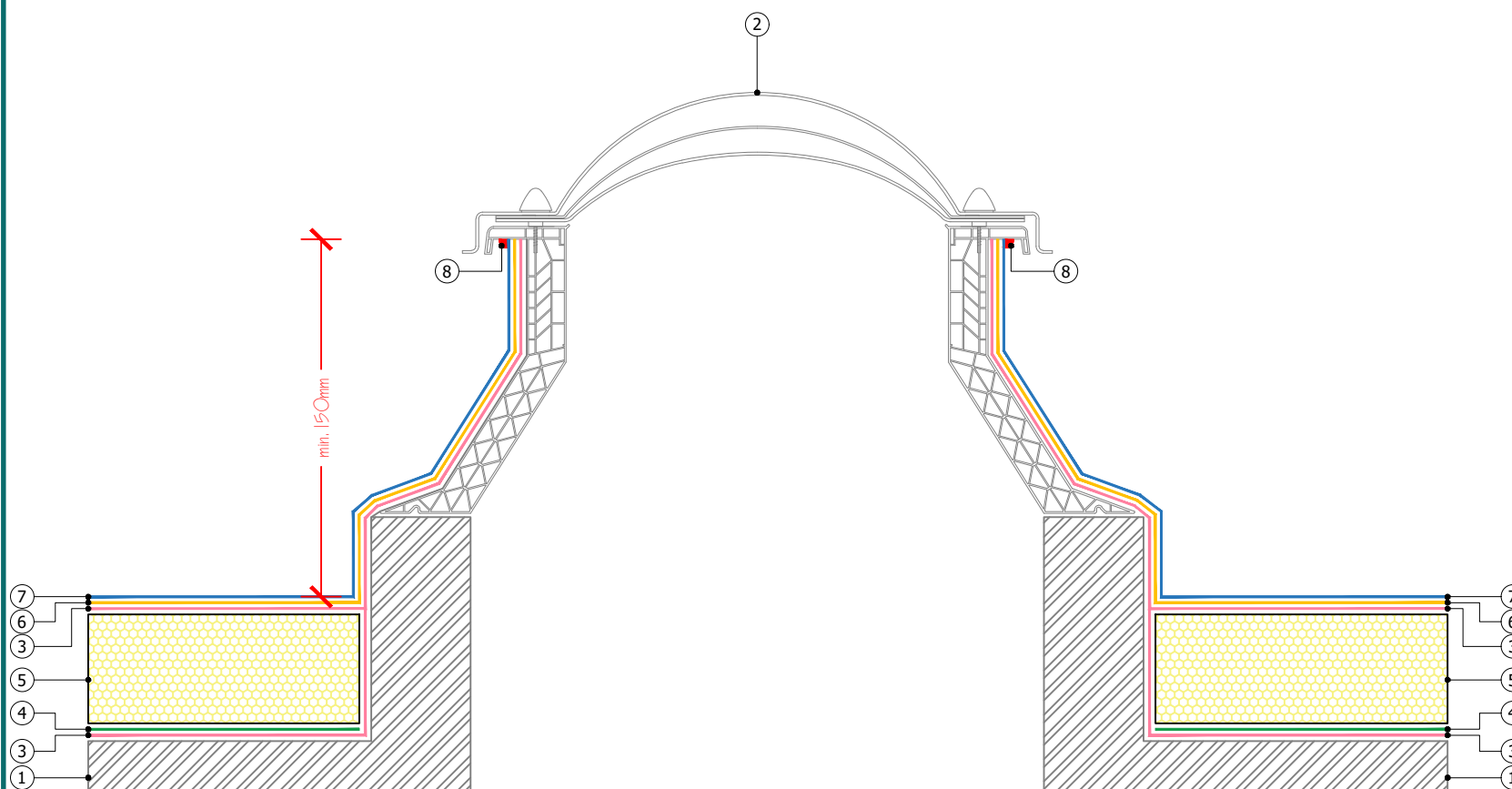

Proteus Waterproofing Ltd.

21a Sirdar Road,
Brook Road Industrial Estate,
Rayleigh, Essex, SS6 7XF

Tel: +44 (0)1268 777871

W: www.proteuswaterproofing.co.uk

E: office@proteuswaterproofing.co.uk

All components are to be prepared
and installed in strict accordance with
Proteus Project Specification

Notes :

This drawing is solely intended to illustrate the correct application of Proteus Waterproofing Ltd's products and systems. All other elements bearing reference to structural and/or thermal design within the detail are shown indicatively and should not be used in whole or part for any aspect of project design without consulting the relevant authorities.

For refurbishment projects, all aspects of the existing roof are deemed to be fully compliant with BS 6229 (Code of practice for flat roofs with continuously supported coverings) or improved upon for instances where these standards are not met.

© This drawing is the copyright of Proteus Waterproofing Ltd.

Drawing No.:
SD_PC_BUR_03

Roof Type:
BUR

Description:

Rooflight / Access Hatch







Scale:
NTS

Drawn:
W.Harding

Date:
18/06/2025

Proteus Pro-Cold®



- ①  Substrate
- ②  **Pro-Vapour Control/Carrier Membrane SA and Pro-Prime® SA**
- ③  **Pro-Bond Foaming** (adhesive)
- ④  **Proteus Pro-Therm Insulation** (as per specification)
- ⑤  **Proteus Pro-Cold®** base coat with embedded **Pro-Force 225** reinforcement
- ⑥  **Proteus Pro-Cold®** top coat
- ⑦  **Proteus Sealant**

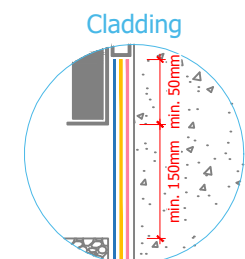

A New vertical cladding installed to provide minimum 50mm weathering lap

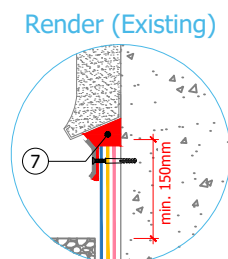

B Seal with a continuous minimum 6mm bead of **Proteus Sealant** following through cure of the System

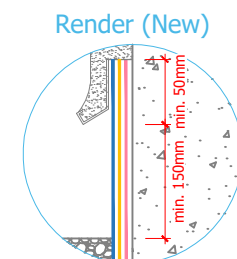

C Traditional render application with mechanically fixed bell cast/stop bead installed to overlap Waterproofing membrane by minimum 50mm

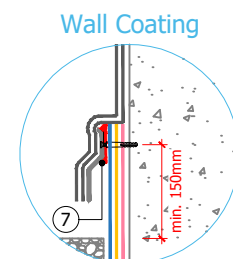

D Mechanically fixed **Proteus Counter Flashing** used as the lower termination position of the specified wall coating

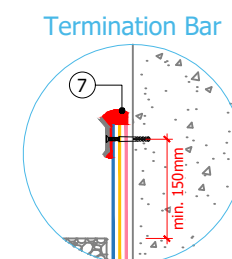

E Waterproofing System terminated with a mechanically fixed **Proteus Termination Bar**, sealed and bedded with **Proteus Sealant**

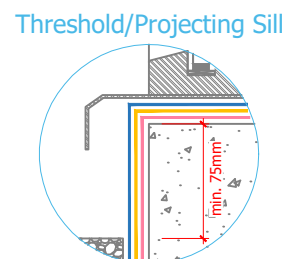

F Waterproofing System terminated tightly at the junction with the projecting sill and sealed with **Proteus Sealant**

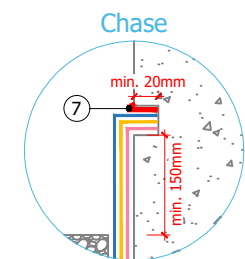

G Waterproofing System terminated in a 25mm x 10mm cleaned and primed pre-cut chase sealed with **Proteus Sealant**

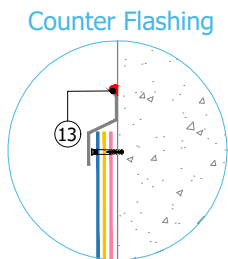

H Waterproofing System terminated with a mechanically fixed **Proteus Counter Flashing**, sealed and bedded with **Proteus Sealant**

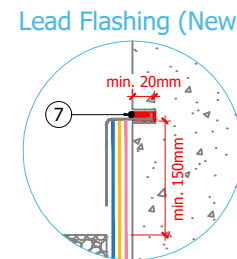

I New Lead Flashings installed in strict accordance with BS 6915 and LSA guidelines

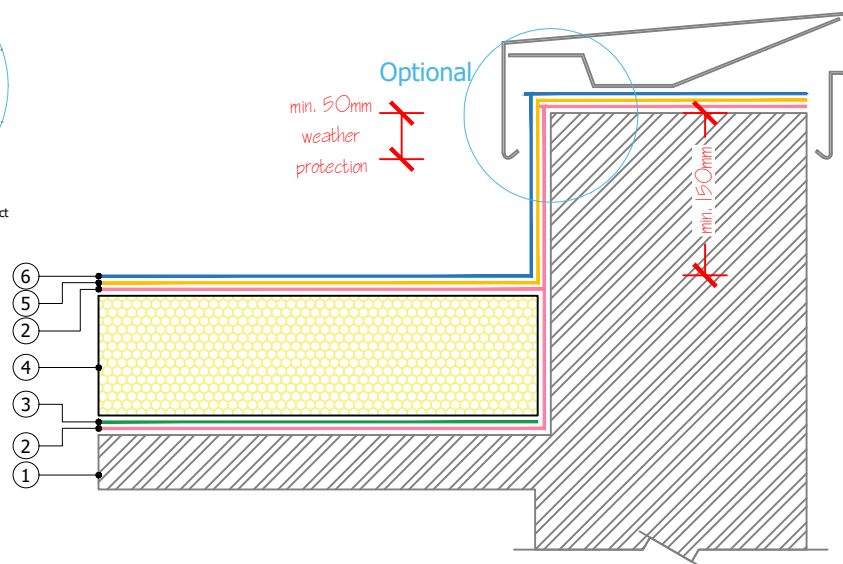

Proteus Waterproofing Ltd.

21a Sirdar Road,
Brook Road Industrial Estate,
Rayleigh, Essex, SS6 7XF

Tel: +44 (0)1268 777871

W: www.proteuswaterproofing.co.uk

E: office@proteuswaterproofing.co.uk

All components are to be prepared and installed in strict accordance with **Proteus Project Specification**

Notes :

This drawing is solely intended to illustrate the correct application of Proteus Waterproofing Ltd's products and systems. All other elements bearing reference to structural and/or thermal design within the detail are shown indicatively and should not be used in whole or part for any aspect of project design without consulting the relevant authorities.

For refurbishment projects, all aspects of the existing roof are deemed to be fully compliant with BS 6229 (Code of practice for flat roofs with continuously supported coverings) or improved upon for instances where these standards are not met.

© This drawing is the copyright of Proteus Waterproofing Ltd.

Drawing No.:

SD_PC_BUR_04

Roof Type:

BUR

Description:

Upstand Terminations

Scale:

NTS

Drawn:

W.Harding







Date:

18/06/2025

Proteus Pro-Cold®



Proteus
WATERPROOFING

- ①  Substrate
- ②  **Pro-Vapour Control/Carrier Membrane SA** and **Pro-Prime® SA**
- ③  **Pro-Bond Foaming** (adhesive)
- ④  **Proteus Pro-Therm Insulation** (as per specification)
- ⑤  **Proteus Pro-Cold®** base coat with embedded **Pro-Force 225** reinforcement
- ⑥  **Proteus Pro-Cold®** top coat

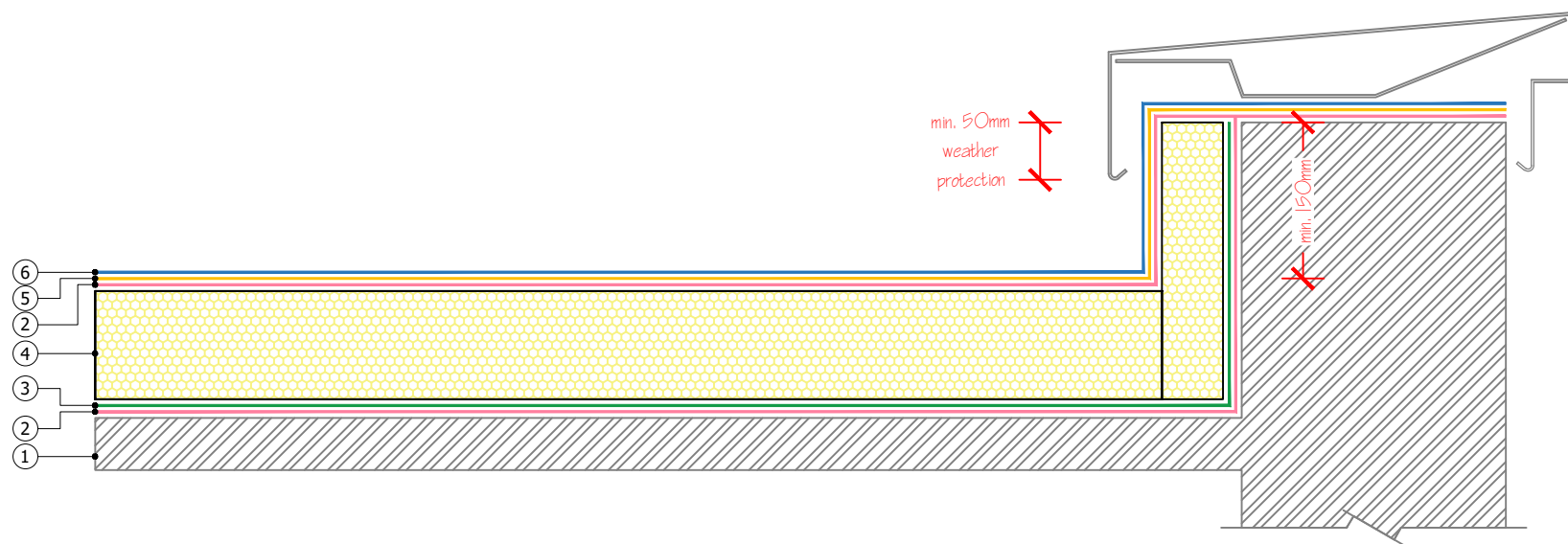

Proteus Waterproofing Ltd.

21a Sirdar Road,
Brook Road Industrial Estate,
Rayleigh, Essex, SS6 7XF

Tel: +44 (0)1268 777871

W: www.proteuswaterproofing.co.uk

E: office@proteuswaterproofing.co.uk

All components are to be prepared
and installed in strict accordance with
Proteus Project Specification

Notes :

This drawing is solely intended to illustrate the correct application of Proteus Waterproofing Ltd's products and systems. All other elements bearing reference to structural and/or thermal design within the detail are shown indicatively and should not be used in whole or part for any aspect of project design without consulting the relevant authorities.

For refurbishment projects, all aspects of the existing roof are deemed to be fully compliant with BS 6229 (Code of practice for flat roofs with continuously supported coverings) or improved upon for instances where these standards are not met.

© This drawing is the copyright of Proteus Waterproofing Ltd.

Drawing No.:

SD_PC_BUR_05

Roof Type:

BUR

Description:

Insulated Parapet - Capping

Scale:

NTS

Drawn:

W.Harding







Date:

18/06/2025

Proteus Pro-Cold®



Proteus
WATERPROOFING

- ①  Substrate
- ②  **Pro-Vapour Control/Carrier Membrane SA** and **Pro-Prime® SA**
- ③  **Pro-Bond Foaming** (adhesive)
- ④  **Proteus Pro-Therm Insulation** (as per specification)
- ⑤  **Proteus Pro-Cold®** base coat with embedded **Pro-Force 225** reinforcement
- ⑥  **Proteus Pro-Cold®** top coat

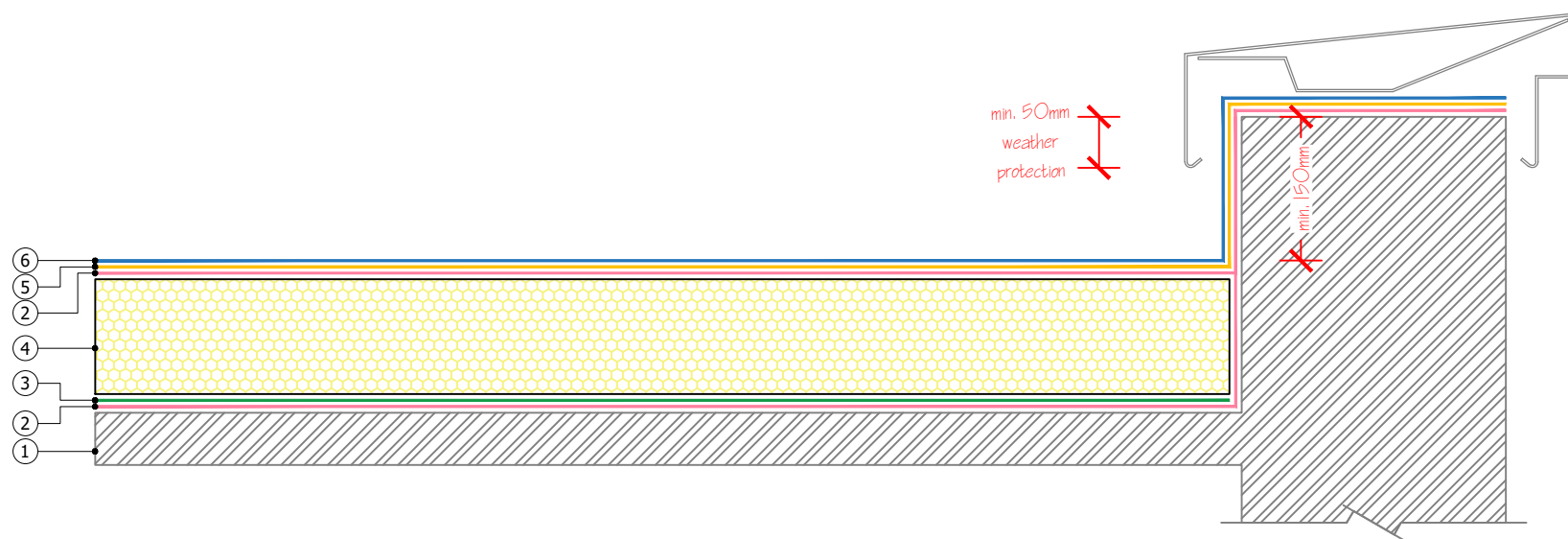

Proteus Waterproofing Ltd.

21a Sirdar Road,
Brook Road Industrial Estate,
Rayleigh, Essex, SS6 7XF

Tel: +44 (0)1268 777871

W: www.proteuswaterproofing.co.uk

E: office@proteuswaterproofing.co.uk

All components are to be prepared and installed in strict accordance with Proteus Project Specification

Notes :

This drawing is solely intended to illustrate the correct application of Proteus Waterproofing Ltd's products and systems. All other elements bearing reference to structural and/or thermal design within the detail are shown indicatively and should not be used in whole or part for any aspect of project design without consulting the relevant authorities.

For refurbishment projects, all aspects of the existing roof are deemed to be fully compliant with BS 6229 (Code of practice for flat roofs with continuously supported coverings) or improved upon for instances where these standards are not met.

© This drawing is the copyright of Proteus Waterproofing Ltd.

Drawing No.:

SD_PC_BUR_06

Roof Type:

BUR

Description:

Uninsulated Parapet - Capping

Scale:

NTS

Drawn:

W.Harding







Date:

18/06/2025

Proteus Pro-Cold®



Proteus
WATERPROOFING

- ①  Substrate
- ②  **GRP Trim** (mechanically fixed) and **Proteus Sealant**
- ③  **Pro-Vapour Control/Carrier Membrane SA** and **Pro-Prime® SA**
- ④  **Pro-Bond Foaming** (adhesive)
- ⑤  **Proteus Pro-Therm Insulation** (as per specification)
- ⑥  **Proteus Pro-Cold®** base coat with embedded **Pro-Force 225** reinforcement
- ⑦  **Proteus Pro-Cold®** top coat

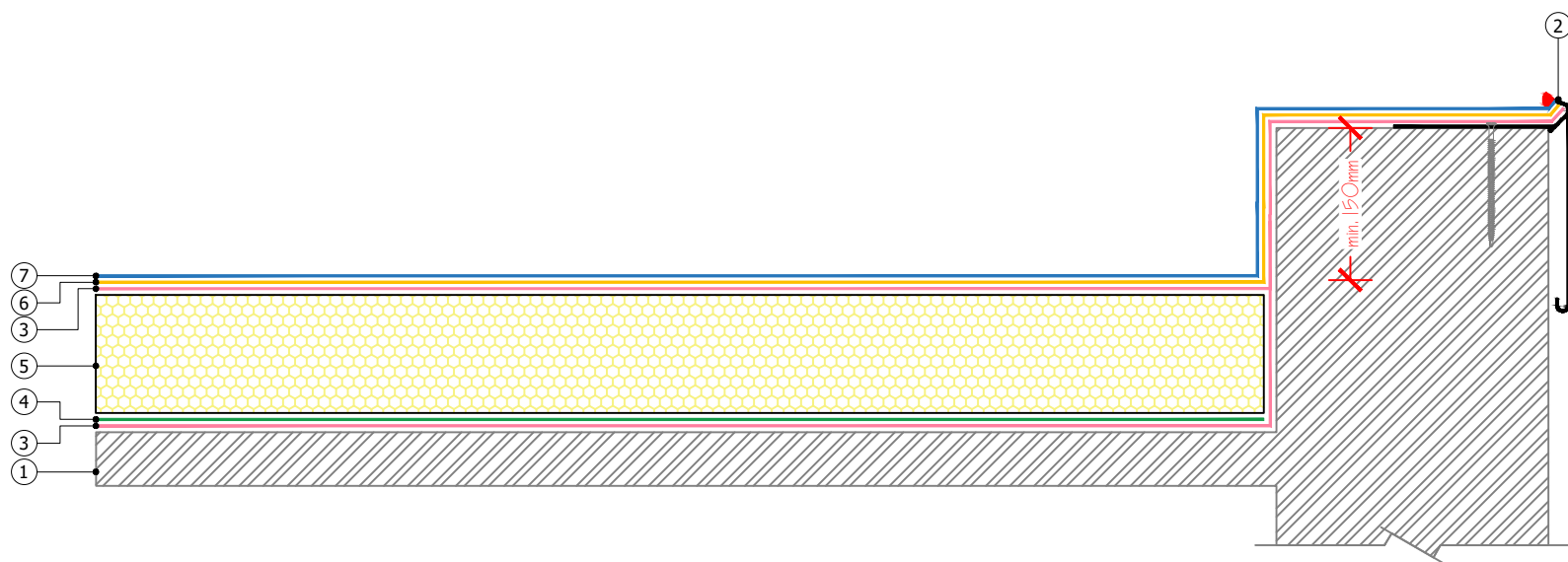

Proteus Waterproofing Ltd.

21a Sirdar Road,
Brook Road Industrial Estate,
Rayleigh, Essex, SS6 7XF

Tel: +44 (0)1268 777871

W: www.proteuswaterproofing.co.uk

E: office@proteuswaterproofing.co.uk

All components are to be prepared
and installed in strict accordance with
Proteus Project Specification

Notes :

This drawing is solely intended to illustrate the correct application of Proteus Waterproofing Ltd's products and systems. All other elements bearing reference to structural and/or thermal design within the detail are shown indicatively and should not be used in whole or part for any aspect of project design without consulting the relevant authorities.

For refurbishment projects, all aspects of the existing roof are deemed to be fully compliant with BS 6229 (Code of practice for flat roofs with continuously supported coverings) or improved upon for instances where these standards are not met.

© This drawing is the copyright of Proteus Waterproofing Ltd.

Drawing No.:

SD_PC_BUR_07

Roof Type:

BUR

Description:

Parapet - GRP Trim

Scale:

NTS

Drawn:

W.Harding







Date:

18/06/2025

Proteus Pro-Cold®



Proteus
WATERPROOFING

- ①  Substrate
- ②  **Pro-Vapour Control/Carrier Membrane SA** and **Pro-Prime® SA**
- ③  **Pro-Bond Foaming** (adhesive)
- ④  **Proteus Pro-Therm Insulation** (as per specification)
- ⑤  **Proteus Pro-Cold®** base coat with embedded **Pro-Force 225** reinforcement
- ⑥  **Proteus Pro-Cold®** top coat
- ⑦  **Proteus Sealant**

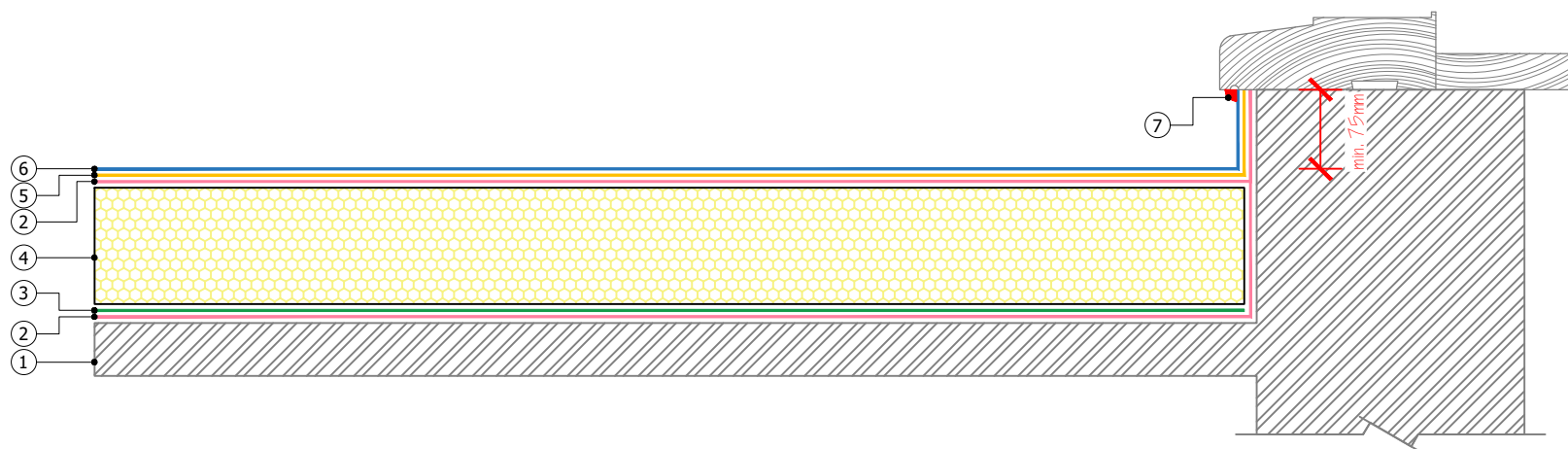

Proteus Waterproofing Ltd.

21a Sirdar Road,
Brook Road Industrial Estate,
Rayleigh, Essex, SS6 7XF

Tel: +44 (0)1268 777871

W: www.proteuswaterproofing.co.uk

E: office@proteuswaterproofing.co.uk

All components are to be prepared and installed in strict accordance with Proteus Project Specification

Notes :

This drawing is solely intended to illustrate the correct application of Proteus Waterproofing Ltd's products and systems. All other elements bearing reference to structural and/or thermal design within the detail are shown indicatively and should not be used in whole or part for any aspect of project design without consulting the relevant authorities.







For refurbishment projects, all aspects of the existing roof are deemed to be fully compliant with BS 6229 (Code of practice for flat roofs with continuously supported coverings) or improved upon for instances where these standards are not met.

© This drawing is the copyright of Proteus Waterproofing Ltd.

Drawing No.: SD_PC_BUR_08		Roof Type: BUR
Description: Threshold (Existing) - Sealant		
Scale: NTS	Drawn: W.Harding	Date: 18/06/2025

Proteus Pro-Cold®



- ①  Substrate
- ②  **Pro-Vapour Control/Carrier Membrane SA** and **Pro-Prime® SA**
- ③  **Pro-Bond Foaming** (adhesive)
- ④  **Proteus Pro-Therm Insulation** (as per specification)
- ⑤  **Proteus Pro-Cold®** base coat with embedded **Pro-Force 225** reinforcement
- ⑥  **Proteus Pro-Cold®** top coat
- ⑦  EPDM membrane (min. 100mm lap onto waterproofing)

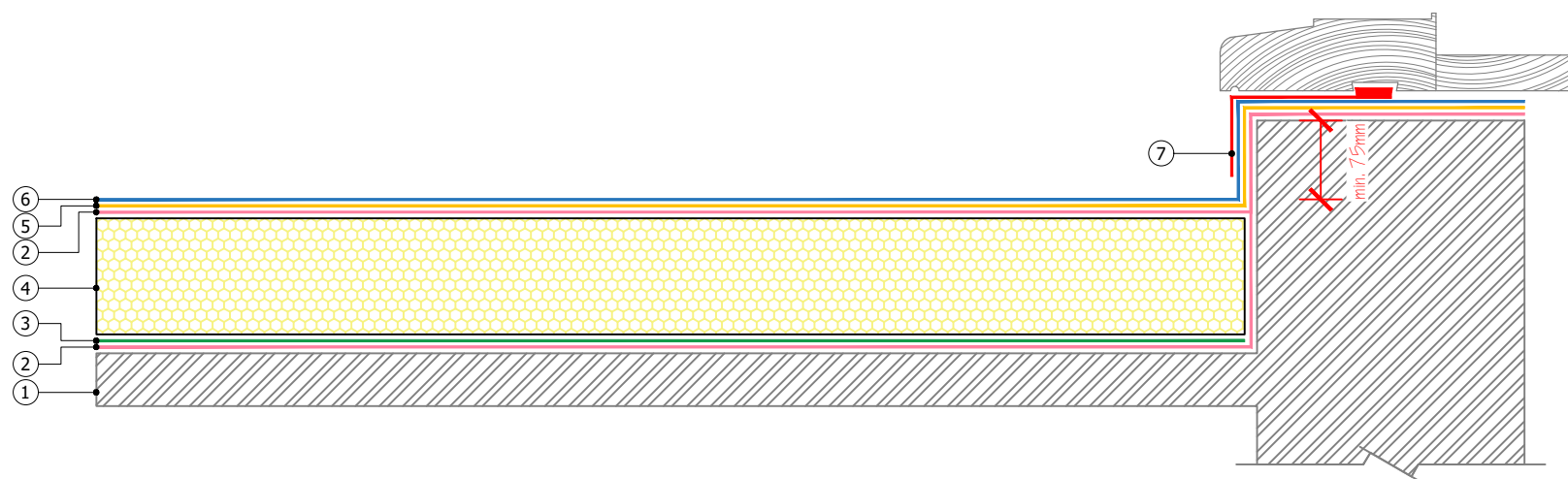

Proteus Waterproofing Ltd.

21a Sirdar Road,
Brook Road Industrial Estate,
Rayleigh, Essex, SS6 7XF

Tel: +44 (0)1268 777871

W: www.proteuswaterproofing.co.uk

E: office@proteuswaterproofing.co.uk

All components are to be prepared and installed in strict accordance with Proteus Project Specification

Notes :

This drawing is solely intended to illustrate the correct application of Proteus Waterproofing Ltd's products and systems. All other elements bearing reference to structural and/or thermal design within the detail are shown indicatively and should not be used in whole or part for any aspect of project design without consulting the relevant authorities.

For refurbishment projects, all aspects of the existing roof are deemed to be fully compliant with BS 6229 (Code of practice for flat roofs with continuously supported coverings) or improved upon for instances where these standards are not met.

© This drawing is the copyright of Proteus Waterproofing Ltd.

Drawing No.:

SD_PC_BUR_09

Roof Type:

BUR

Description:

Threshold (New) - EPDM

Scale:

NTS

Drawn:

W.Harding







Date:

18/06/2025

Proteus Pro-Cold®



Proteus
WATERPROOFING

- ①  Substrate
- ②  **Pro-Vapour Control/Carrier Membrane SA** and **Pro-Prime® SA**
- ③  **Pro-Bond Foaming** (adhesive)
- ④  **Proteus Pro-Therm Insulation** (as per specification)
- ⑤  **Proteus Pro-Cold®** base coat with embedded **Pro-Force 225** reinforcement
- ⑥  **Proteus Pro-Cold®** top coat
- ⑦  Jubilee Clip (by others)

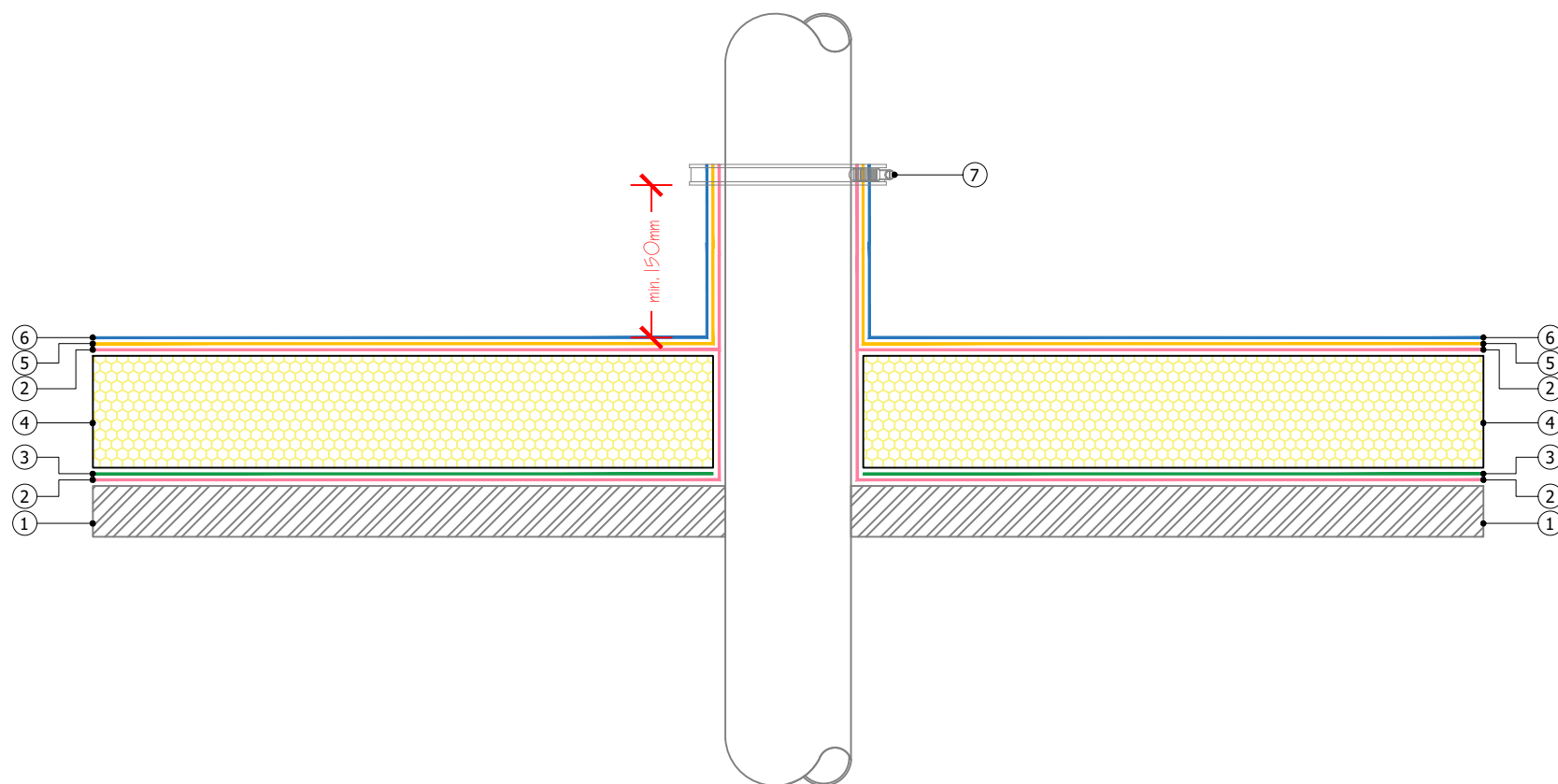

Proteus Waterproofing Ltd.

21a Sirdar Road,
Brook Road Industrial Estate,
Rayleigh, Essex, SS6 7XF

Tel: +44 (0)1268 777871

W: www.proteuswaterproofing.co.uk

E: office@proteuswaterproofing.co.uk

**All components are to be prepared
and installed in strict accordance with
Proteus Project Specification**

Notes :

This drawing is solely intended to illustrate the correct application of Proteus Waterproofing Ltd's products and systems. All other elements bearing reference to structural and/or thermal design within the detail are shown indicatively and should not be used in whole or part for any aspect of project design without consulting the relevant authorities.







For refurbishment projects, all aspects of the existing roof are deemed to be fully compliant with BS 6229 (Code of practice for flat roofs with continuously supported coverings) or improved upon for instances where these standards are not met.

© This drawing is the copyright of Proteus Waterproofing Ltd.

Drawing No.: SD_PC_BUR_10		Roof Type: BUR
Description: Cold Pipe Penetration		
Scale: NTS	Drawn: W.Harding	Date: 18/06/2025

Proteus Pro-Cold®



- ①  Substrate
- ②  **Pro-Vapour Control/Carrier Membrane SA and Pro-Prime® SA**
- ③  **Pro-Bond Foaming** (adhesive)
- ④  **Proteus Pro-Therm Insulation** (as per specification)
- ⑤  **Proteus Pro-Cold®** base coat with embedded **Pro-Force 225** reinforcement
- ⑥  **Proteus Pro-Cold®** top coat

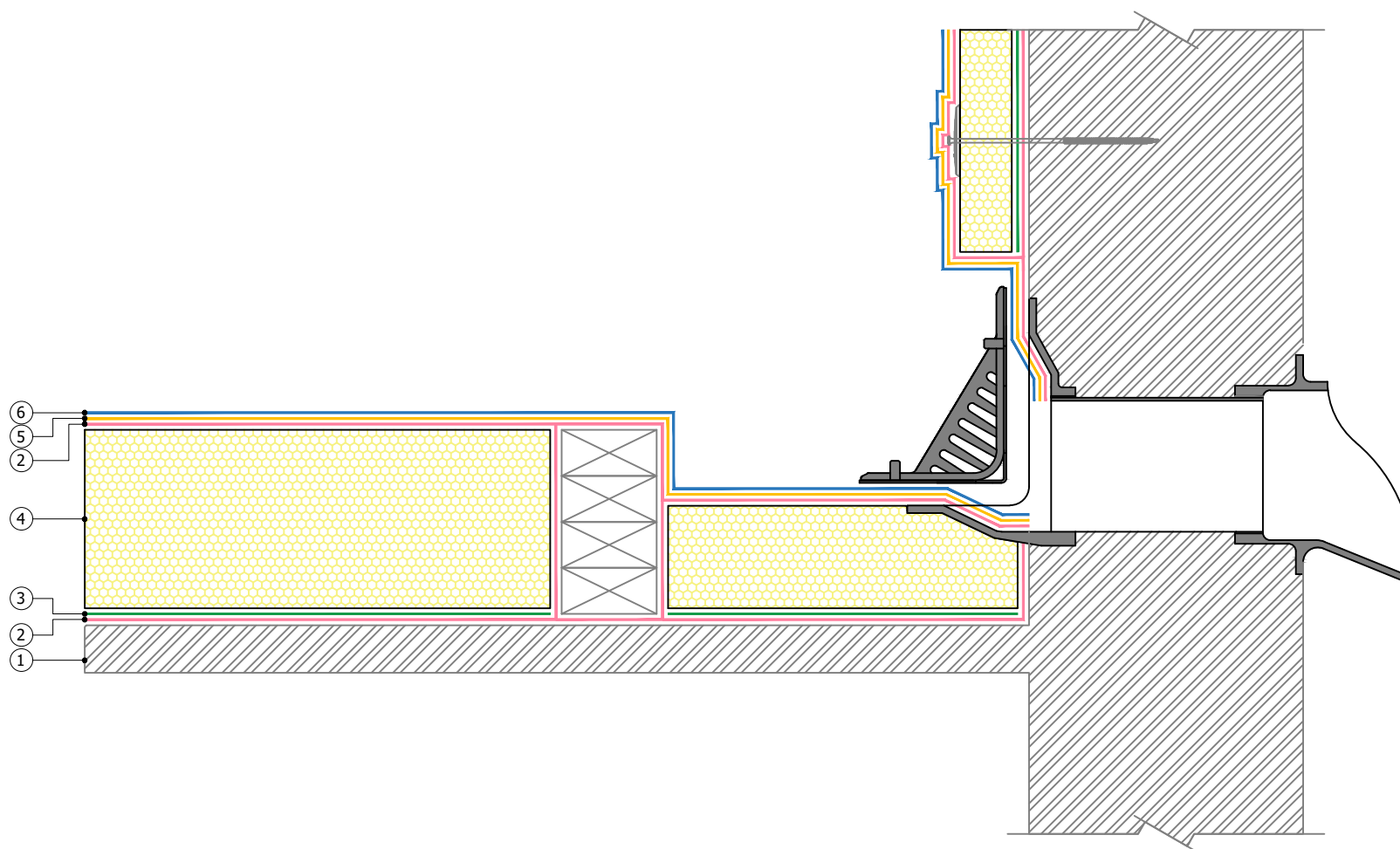

Proteus Waterproofing Ltd.

21a Sirdar Road,
Brook Road Industrial Estate,
Rayleigh, Essex, SS6 7XF

Tel: +44 (0)1268 777871

W: www.proteuswaterproofing.co.uk

E: office@proteuswaterproofing.co.uk

All components are to be prepared and installed in strict accordance with Proteus Project Specification

Notes :

This drawing is solely intended to illustrate the correct application of Proteus Waterproofing Ltd's products and systems. All other elements bearing reference to structural and/or thermal design within the detail are shown indicatively and should not be used in whole or part for any aspect of project design without consulting the relevant authorities.

For refurbishment projects, all aspects of the existing roof are deemed to be fully compliant with BS 6229 (Code of practice for flat roofs with continuously supported coverings) or improved upon for instances where these standards are not met.

© This drawing is the copyright of Proteus Waterproofing Ltd.

Drawing No.:

SD_PC_BUR_11

Roof Type:

BUR

Description:

Insulated Parapet Gutter

Scale:

NTS

Drawn:

W.Harding







Date:

18/06/2025

Proteus Pro-Cold®



Proteus
WATERPROOFING

- ①  Substrate
- ②  **Pro-Vapour Control/Carrier Membrane SA and Pro-Prime® SA**
- ③  **Pro-Bond Foaming** (adhesive)
- ④  **Proteus Pro-Therm Insulation** (as per specification)
- ⑤  **Proteus Pro-Cold®** base coat with embedded **Pro-Force 225** reinforcement
- ⑥  **Proteus Pro-Cold®** top coat

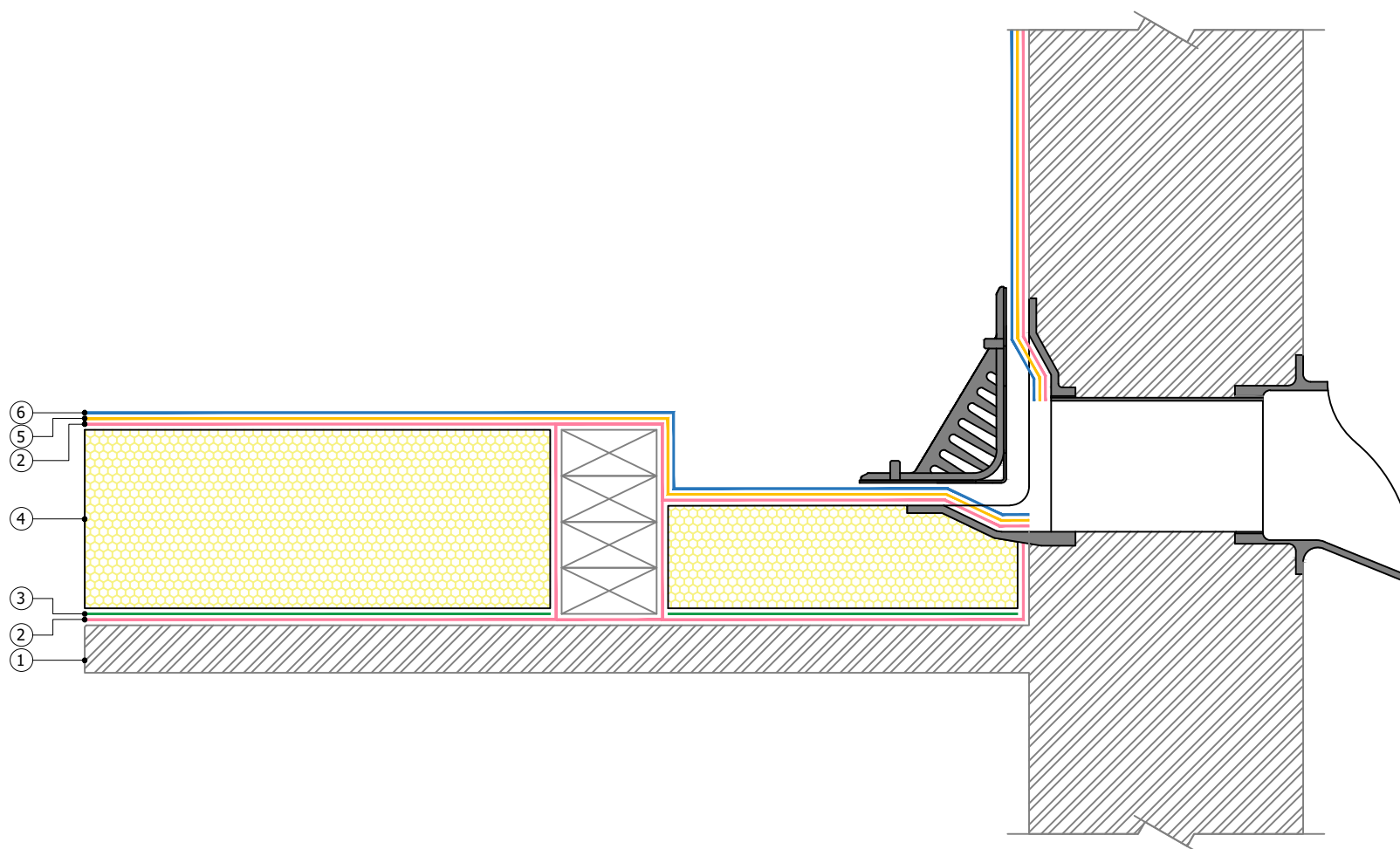

Proteus Waterproofing Ltd.

21a Sirdar Road,
Brook Road Industrial Estate,
Rayleigh, Essex, SS6 7XF

Tel: +44 (0)1268 777871

W: www.proteuswaterproofing.co.uk

E: office@proteuswaterproofing.co.uk

All components are to be prepared and installed in strict accordance with Proteus Project Specification

Notes :

This drawing is solely intended to illustrate the correct application of Proteus Waterproofing Ltd's products and systems. All other elements bearing reference to structural and/or thermal design within the detail are shown indicatively and should not be used in whole or part for any aspect of project design without consulting the relevant authorities.

For refurbishment projects, all aspects of the existing roof are deemed to be fully compliant with BS 6229 (Code of practice for flat roofs with continuously supported coverings) or improved upon for instances where these standards are not met.

© This drawing is the copyright of Proteus Waterproofing Ltd.

Drawing No.:

SD_PC_BUR_12

Roof Type:

BUR

Description:

Uninsulated Parapet Gutter

Scale:

NTS

Drawn:

W.Harding







Date:

18/06/2025

Proteus Pro-Cold®



Proteus
WATERPROOFING

- ①  Substrate
- ②  **Pro-Vapour Control/Carrier Membrane SA** and **Pro-Prime® SA**
- ③  **Pro-Bond Foaming** (adhesive)
- ④  **Proteus Pro-Therm Insulation** (as per specification)
- ⑤  Metal angle (by others)
- ⑥  **Proteus Pro-Cold®** base coat with embedded **Pro-Force 225** reinforcement
- ⑦  **Proteus Pro-Cold®** top coat

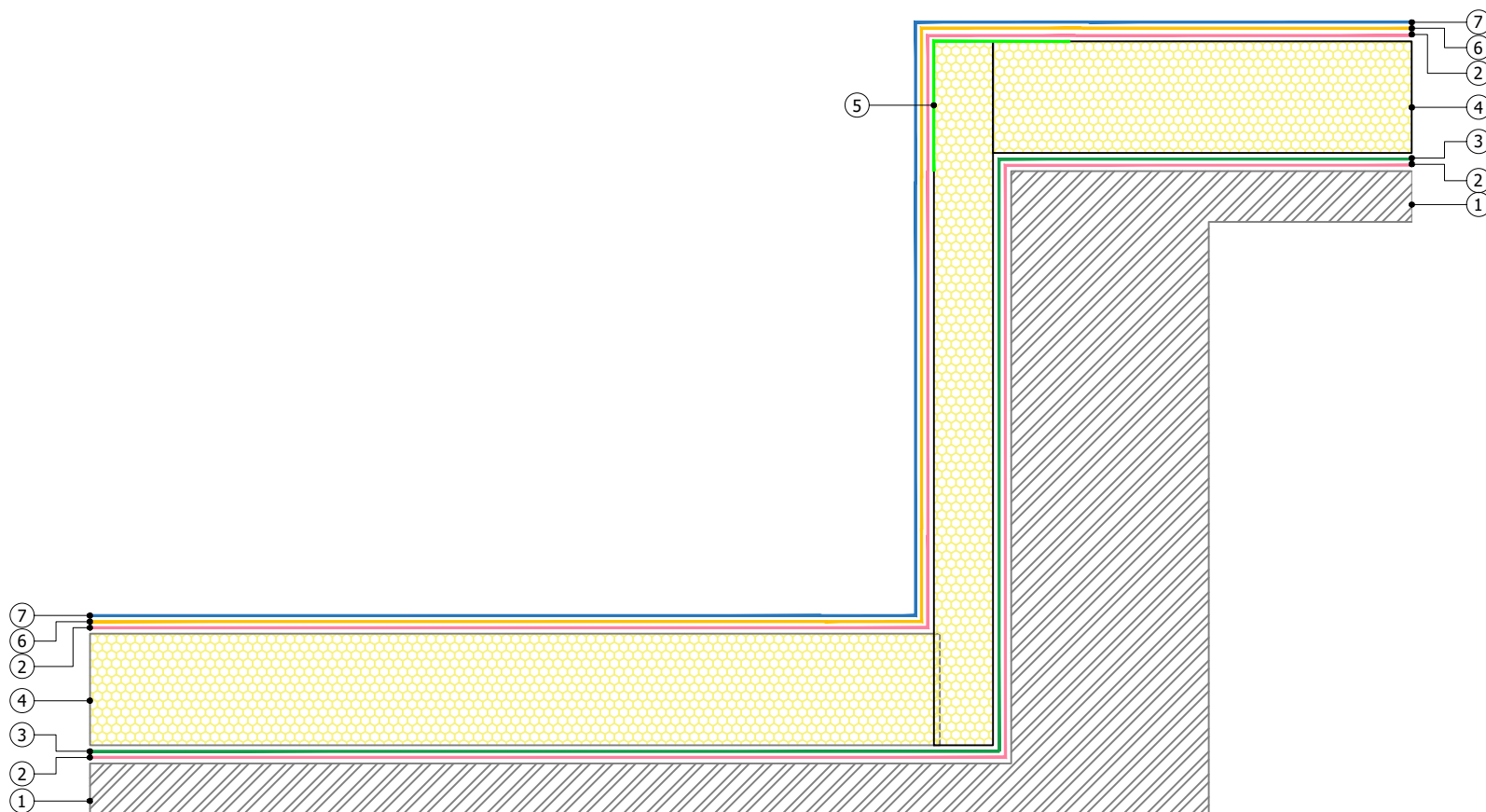

Proteus Waterproofing Ltd.

21a Sirdar Road,
Brook Road Industrial Estate,
Rayleigh, Essex, SS6 7XF

Tel: +44 (0)1268 777871

W: www.proteuswaterproofing.co.uk

E: office@proteuswaterproofing.co.uk

All components are to be prepared
and installed in strict accordance with
Proteus Project Specification

Notes :

This drawing is solely intended to illustrate the correct application of Proteus Waterproofing Ltd's products and systems. All other elements bearing reference to structural and/or thermal design within the detail are shown indicatively and should not be used in whole or part for any aspect of project design without consulting the relevant authorities.

For refurbishment projects, all aspects of the existing roof are deemed to be fully compliant with BS 6229 (Code of practice for flat roofs with continuously supported coverings) or improved upon for instances where these standards are not met.

© This drawing is the copyright of Proteus Waterproofing Ltd.

Drawing No.:

SD_PC_BUR_13

Roof Type:

BUR

Description:

Roof Transition

Scale:

NTS

Drawn:

W.Harding









Date:

18/06/2025

Proteus Pro-Cold®



Proteus
WATERPROOFING

- ①  Substrate
- ②  Non-combustible Insulation (by others)
- ③  Metal angle (by others)
- ④  **Pro-Vapour Control/Carrier Membrane SA and Pro-Prime® SA**
- ⑤  **Pro-Bond Foaming** (adhesive)
- ⑥  **Proteus Pro-Therm Insulation** (as per specification)
- ⑦  **Proteus Pro-Cold®** (base coat) with embedded **Pro-Force 225** (reinforcement)
- ⑧  **Proteus Pro-Cold®** (top coat)
- ⑨  Jubilee Clip (by others)

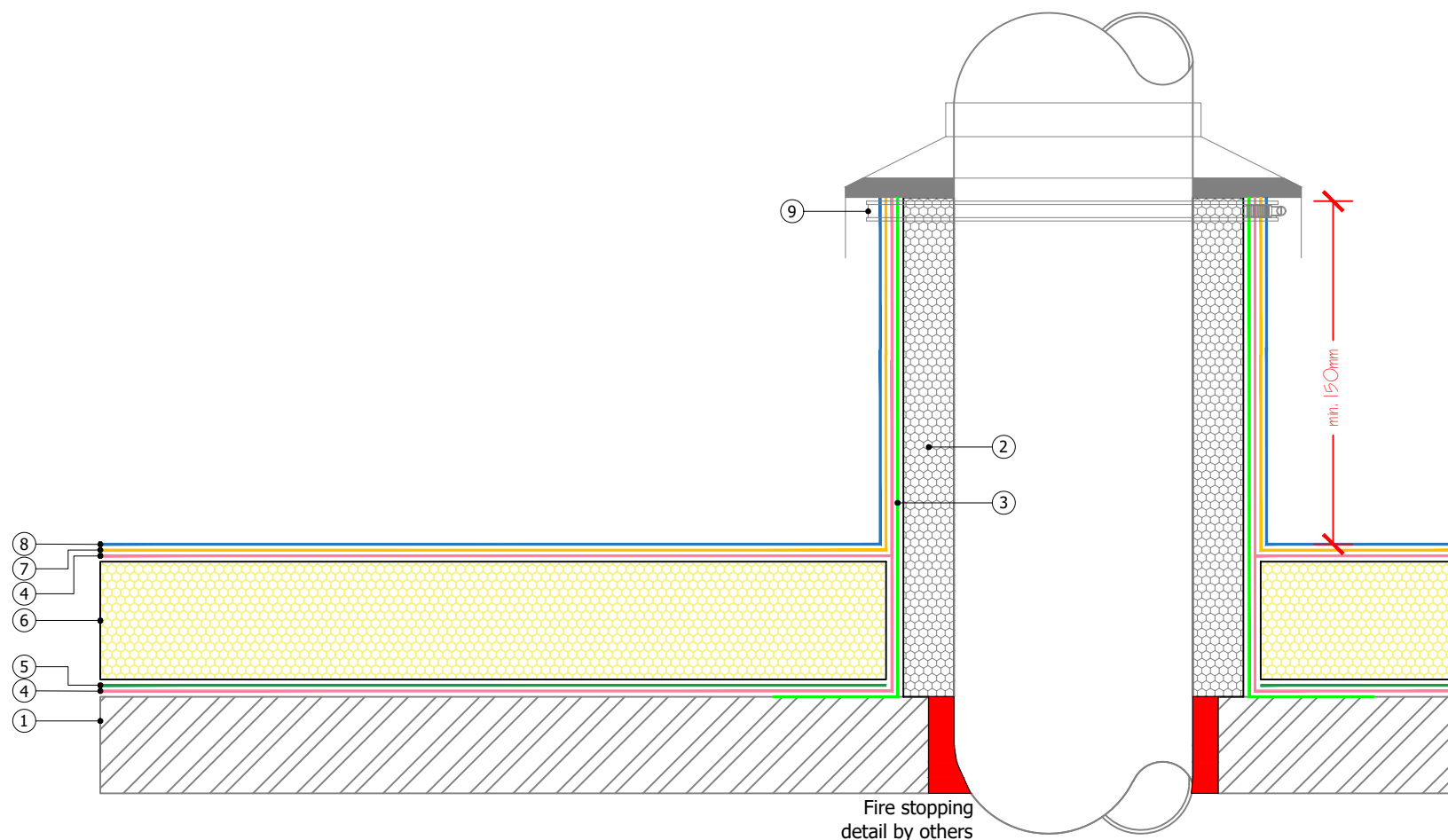

Proteus Waterproofing Ltd.

21a Sirdar Road,
Brook Road Industrial Estate,
Rayleigh, Essex, SS6 7XF

Tel: +44 (0)1268 777871

W: www.proteuswaterproofing.co.uk

E: office@proteuswaterproofing.co.uk

All components are to be prepared
and installed in strict accordance with
Proteus Project Specification

Notes :

This drawing is solely intended to illustrate the correct application of Proteus Waterproofing Ltd's products and systems. All other elements bearing reference to structural and/or thermal design within the detail are shown indicatively and should not be used in whole or part for any aspect of project design without consulting the relevant authorities.







For refurbishment projects, all aspects of the existing roof are deemed to be fully compliant with BS 6229 (Code of practice for flat roofs with continuously supported coverings) or improved upon for instances where these standards are not met.

© This drawing is the copyright of Proteus Waterproofing Ltd.

Drawing No.: SD_PC_BUR_15		Roof Type: BUR
Description: Hot pipe penetration		
Scale: NTS	Drawn: W.Harding	Date: 18/06/2025

Proteus Pro-Cold®



- ①  Substrate
- ②  **Pro-Vapour Control/Carrier Membrane SA** and **Pro-Prime® SA**
- ③  **Pro-Bond Foaming** (adhesive)
- ④  **Proteus Pro-Therm Insulation** (as per specification)
- ⑤  **Proteus Pro-Cold®** (base coat) with embedded **Pro-Force 225** (reinforcement)
- ⑥  **Proteus Pro-Cold®** (top coat)

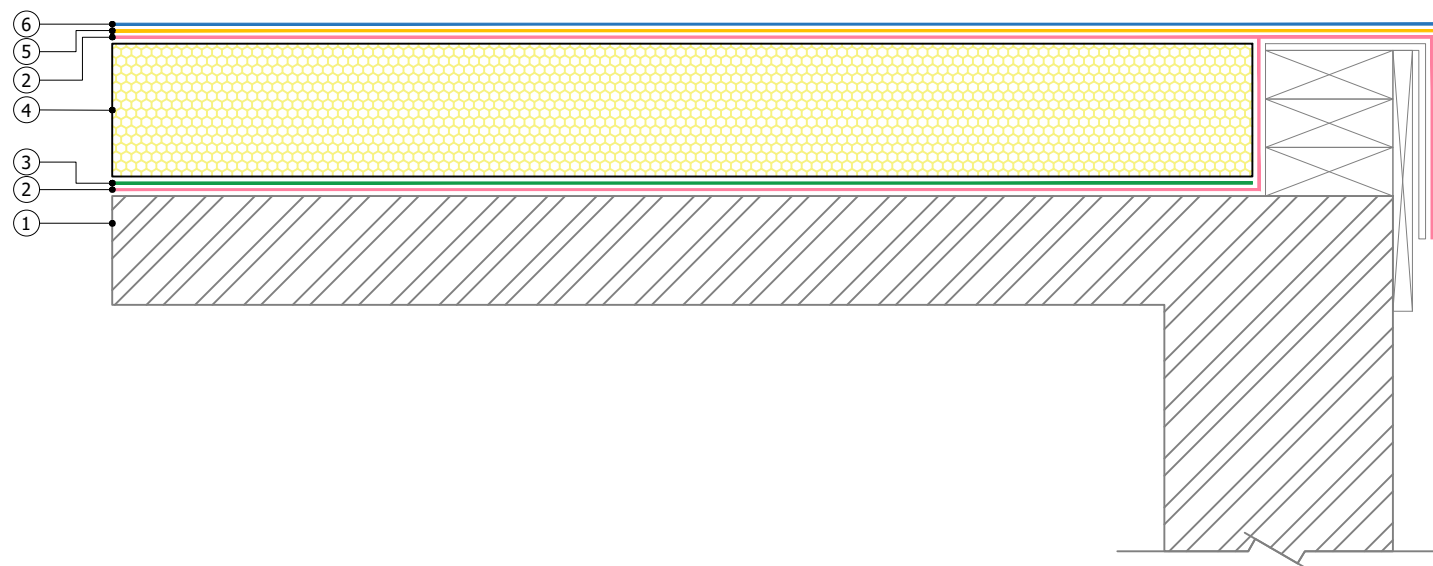

Proteus Waterproofing Ltd.

21a Sirdar Road,
Brook Road Industrial Estate,
Rayleigh, Essex, SS6 7XF

Tel: +44 (0)1268 777871

W: www.proteuswaterproofing.co.uk

E: office@proteuswaterproofing.co.uk

**All components are to be prepared
and installed in strict accordance with
Proteus Project Specification**

Notes :

This drawing is solely intended to illustrate the correct application of Proteus Waterproofing Ltd's products and systems. All other elements bearing reference to structural and/or thermal design within the detail are shown indicatively and should not be used in whole or part for any aspect of project design without consulting the relevant authorities.

For refurbishment projects, all aspects of the existing roof are deemed to be fully compliant with BS 6229 (Code of practice for flat roofs with continuously supported coverings) or improved upon for instances where these standards are not met.

© This drawing is the copyright of Proteus Waterproofing Ltd.

Drawing No.:

SD_PC_BUR_16

Roof Type:

BUR

Description:

Drip Edge for Lift Overrun

Scale:

NTS

Drawn:

W.Harding







Date:

18/06/2025

Proteus Pro-Cold®



Proteus
WATERPROOFING

- ①  Substrate
- ②  **Pro-Vapour Control/Carrier Membrane SA and Pro-Prime® SA**
- ③  **Pro-Bond Foaming** (adhesive)
- ④  **Proteus Pro-Therm Insulation** (as per specification)
- ⑤  **Proteus Pro-Cold®** (base coat) with embedded **Pro-Force 225** (reinforcement)
- ⑥  **Proteus Pro-Cold®** (top coat)

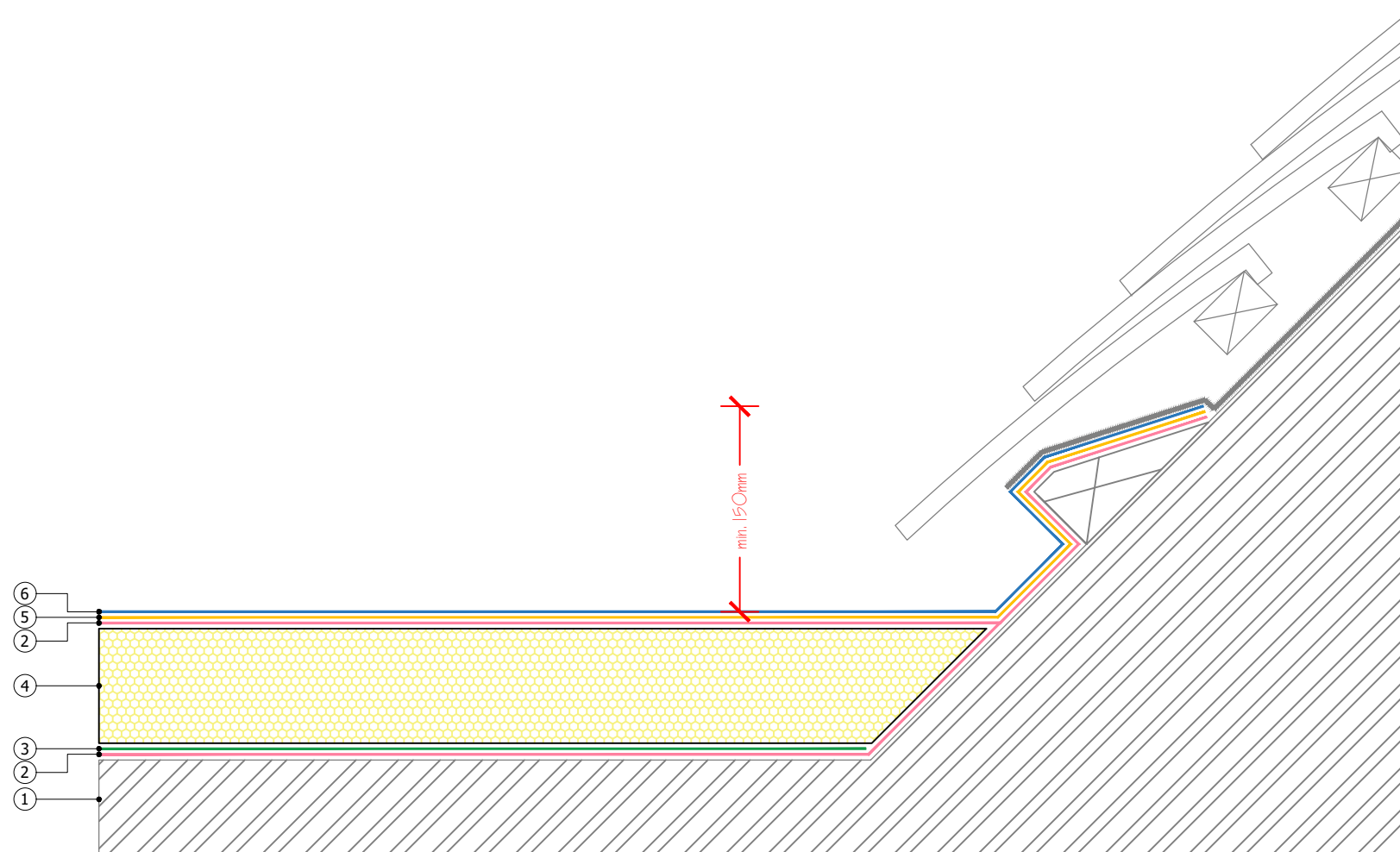

Proteus Waterproofing Ltd.

21a Sirdar Road,
Brook Road Industrial Estate,
Rayleigh, Essex, SS6 7XF

Tel: +44 (0)1268 777871

W: www.proteuswaterproofing.co.uk

E: office@proteuswaterproofing.co.uk

All components are to be prepared
and installed in strict accordance with
Proteus Project Specification

Notes :

This drawing is solely intended to illustrate the correct application of Proteus Waterproofing Ltd's products and systems. All other elements bearing reference to structural and/or thermal design within the detail are shown indicatively and should not be used in whole or part for any aspect of project design without consulting the relevant authorities.

For refurbishment projects, all aspects of the existing roof are deemed to be fully compliant with BS 6229 (Code of practice for flat roofs with continuously supported coverings) or improved upon for instances where these standards are not met.

© This drawing is the copyright of Proteus Waterproofing Ltd.

Drawing No.:

SD_PC_BUR_17

Roof Type:

BUR

Description:

Upstand/Layboard to Pitched Roof

Scale:

NTS

Drawn:

W.Harding







Date:

18/06/2025

Proteus Pro-Cold®



Proteus
WATERPROOFING

- ①  Substrate
- ②  **Pro-Vapour Control/Carrier Membrane SA and Pro-Prime® SA**
- ③  **Pro-Bond Foaming** (adhesive)
- ④  **Proteus Pro-Therm Insulation** (as per specification)
- ⑤  **Proteus Pro-Cold®** (base coat) with embedded **Pro-Force 225** (reinforcement)
- ⑥  **Proteus Pro-Cold®** (top coat)
- ⑦  Flashing (by others)

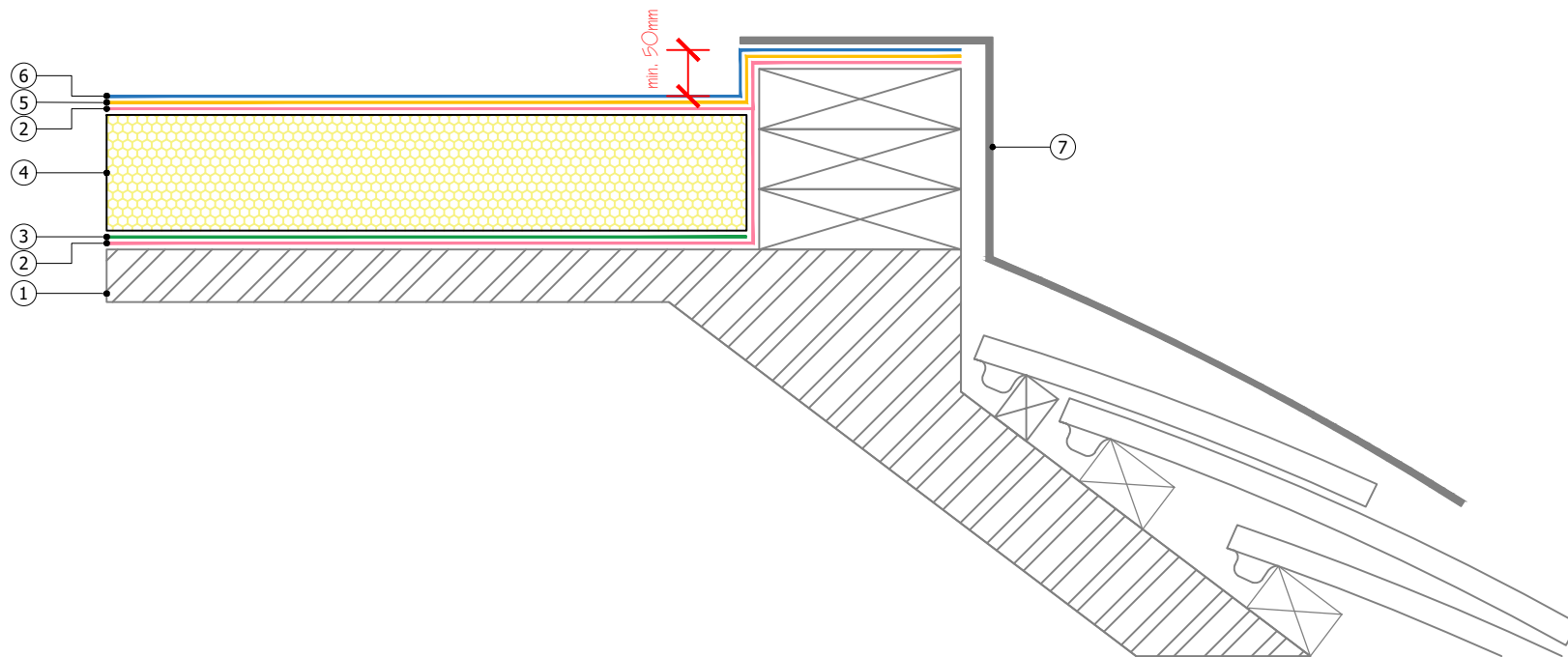

Proteus Waterproofing Ltd.

21a Sirdar Road,
Brook Road Industrial Estate,
Rayleigh, Essex, SS6 7XF

Tel: +44 (0)1268 777871

W: www.proteuswaterproofing.co.uk

E: office@proteuswaterproofing.co.uk

All components are to be prepared and installed in strict accordance with Proteus Project Specification

Notes :

This drawing is solely intended to illustrate the correct application of Proteus Waterproofing Ltd's products and systems. All other elements bearing reference to structural and/or thermal design within the detail are shown indicatively and should not be used in whole or part for any aspect of project design without consulting the relevant authorities.

For refurbishment projects, all aspects of the existing roof are deemed to be fully compliant with BS 6229 (Code of practice for flat roofs with continuously supported coverings) or improved upon for instances where these standards are not met.

© This drawing is the copyright of Proteus Waterproofing Ltd.

Drawing No.:

SD_PC_BUR_18

Roof Type:

BUR

Description:

Perimeter Mansard

Scale:

NTS

Drawn:

W.Harding







Date:

18/06/2025

Proteus Pro-Cold®



Proteus
WATERPROOFING

- ①  Substrate
- ②  **Pro-Vapour Control/Carrier Membrane SA and Pro-Prime® SA**
- ③  **Pro-Bond Foaming** (adhesive)
- ④  **Proteus Pro-Therm Insulation** (as per specification)
- ⑤  **Proteus Pro-Cold®** (base coat) with embedded **Pro-Force 225** (reinforcement)
- ⑥  **Proteus Pro-Cold®** (top coat)
- ⑦  **Proteus Sealant**

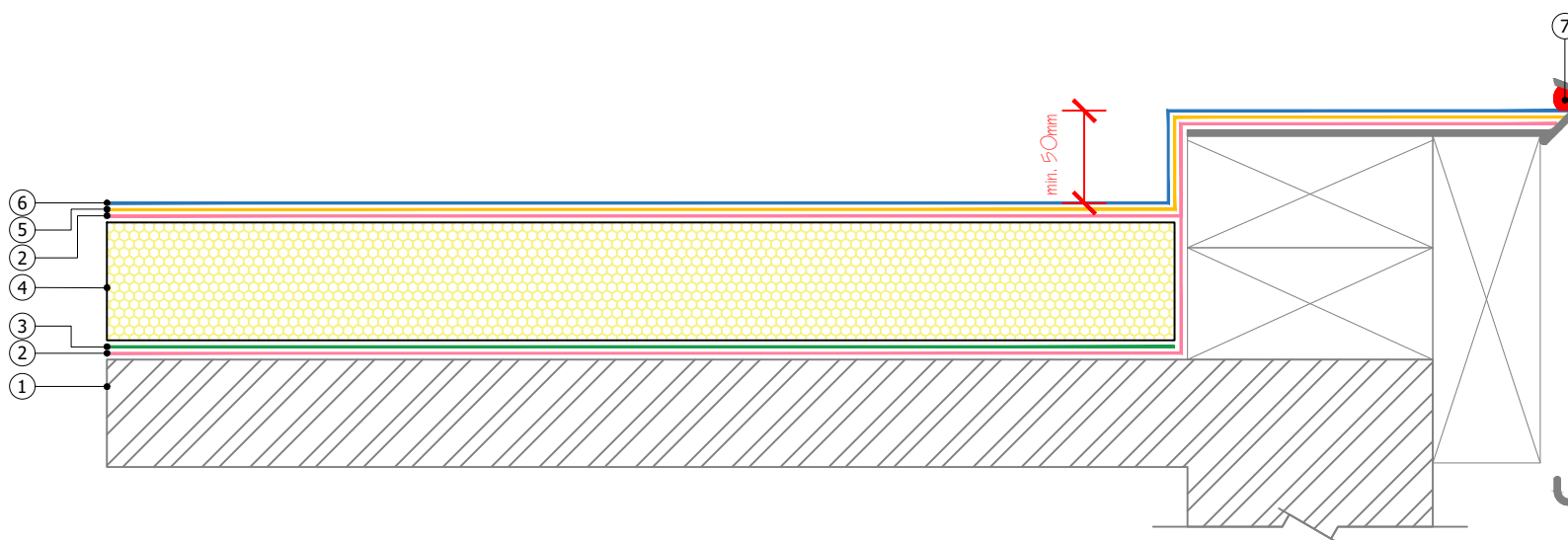

Proteus Waterproofing Ltd.

21a Sirdar Road,
Brook Road Industrial Estate,
Rayleigh, Essex, SS6 7XF

Tel: +44 (0)1268 777871

W: www.proteuswaterproofing.co.uk

E: office@proteuswaterproofing.co.uk

All components are to be prepared
and installed in strict accordance with
Proteus Project Specification

Notes :

This drawing is solely intended to illustrate the correct application of Proteus Waterproofing Ltd's products and systems. All other elements bearing reference to structural and/or thermal design within the detail are shown indicatively and should not be used in whole or part for any aspect of project design without consulting the relevant authorities.

For refurbishment projects, all aspects of the existing roof are deemed to be fully compliant with BS 6229 (Code of practice for flat roofs with continuously supported coverings) or improved upon for instances where these standards are not met.

© This drawing is the copyright of Proteus Waterproofing Ltd.

Drawing No.:

SD_PC_BUR_19

Roof Type:

BUR

Description:

Watercheck

Scale:

NTS

Drawn:

W.Harding







Date:

18/06/2025

Proteus Pro-Cold®



Proteus
WATERPROOFING

- ①  Substrate
- ②  **Pro-Vapour Control/Carrier Membrane SA and Pro-Prime® SA**
- ③  **Pro-Bond Foaming** (adhesive)
- ④  **Proteus Pro-Therm Insulation** (as per specification)
- ⑤  **Proteus Pro-Cold®** (base coat) with embedded **Pro-Force 225** (reinforcement)
- ⑥  **Proteus Pro-Cold®** (top coat)
- ⑦  **Sacrificial Layer** (TBC with Proteus)

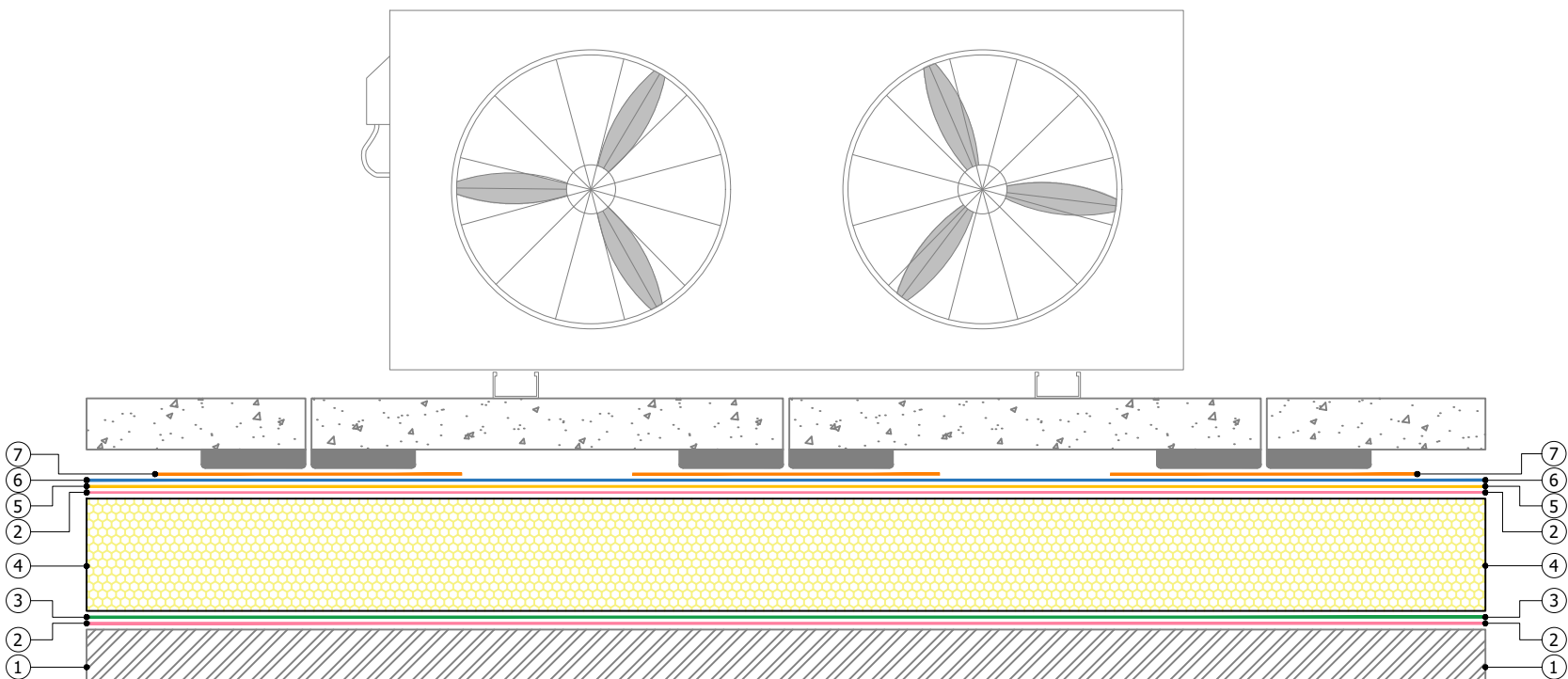

Proteus Waterproofing Ltd.

21a Sirdar Road,
Brook Road Industrial Estate,
Rayleigh, Essex, SS6 7XF

Tel: +44 (0)1268 777871

W: www.proteuswaterproofing.co.uk

E: office@proteuswaterproofing.co.uk

All components are to be prepared and installed in strict accordance with Proteus Project Specification

Notes :

This drawing is solely intended to illustrate the correct application of Proteus Waterproofing Ltd's products and systems. All other elements bearing reference to structural and/or thermal design within the detail are shown indicatively and should not be used in whole or part for any aspect of project design without consulting the relevant authorities.

For refurbishment projects, all aspects of the existing roof are deemed to be fully compliant with BS 6229 (Code of practice for flat roofs with continuously supported coverings) or improved upon for instances where these standards are not met.

© This drawing is the copyright of Proteus Waterproofing Ltd.

Drawing No.:

SD_PC_BUR_20

Roof Type:

BUR

Description:

Sacrificial layer under free standing plant

Scale:

NTS

Drawn:

W.Harding







Date:

18/06/2025

Proteus Pro-Cold®



Proteus
WATERPROOFING

- ①  Combustible Substrate
- ②  **Pro-Vapour Control/Carrier Membrane SA and Pro-Prime® SA**
- ③  **Pro-Bond Foaming** (adhesive)
- ④  **Proteus Pro-Therm Insulation** (as per specification | non-combustible)
- ⑤  **Proteus Pro-Therm Insulation** (as per specification)
- ⑥  **Proteus Pro-Cold®** (base coat) with embedded **Pro-Force 225** (reinforcement)
- ⑦  **Proteus Pro-Cold®** (top coat)

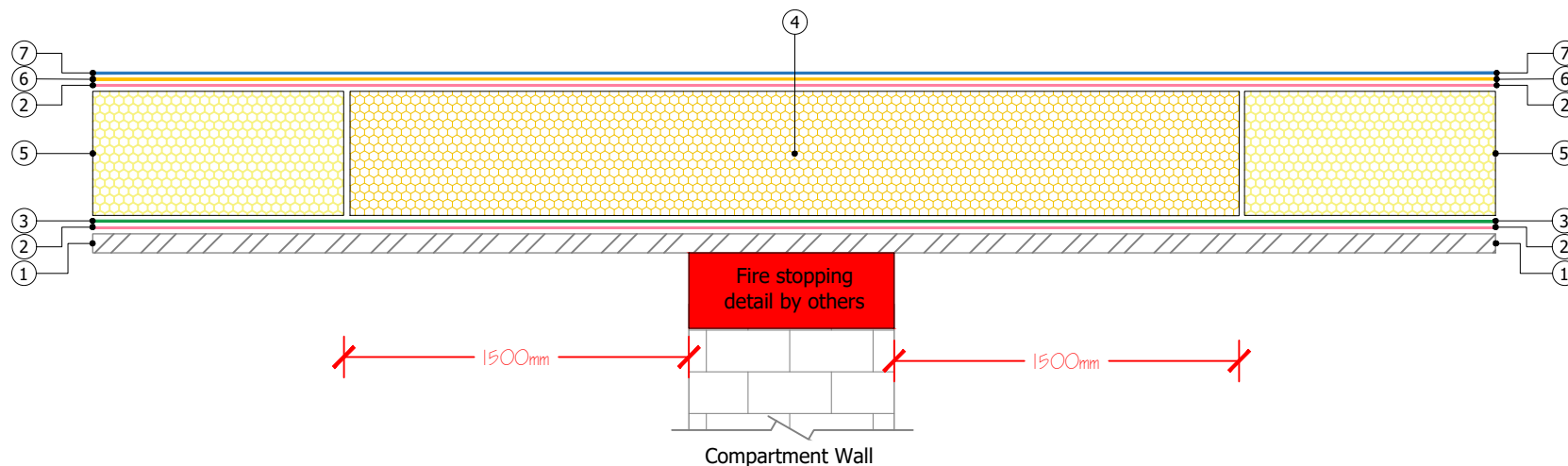

Proteus Waterproofing Ltd.

21a Sirdar Road,
Brook Road Industrial Estate,
Rayleigh, Essex, SS6 7XF

Tel: +44 (0)1268 777871

W: www.proteuswaterproofing.co.uk

E: office@proteuswaterproofing.co.uk

All components are to be prepared and installed in strict accordance with **Proteus Project Specification**

Notes :

This drawing is solely intended to illustrate the correct application of Proteus Waterproofing Ltd's products and systems. All other elements bearing reference to structural and/or thermal design within the detail are shown indicatively and should not be used in whole or part for any aspect of project design without consulting the relevant authorities.









For refurbishment projects, all aspects of the existing roof are deemed to be fully compliant with BS 6229 (Code of practice for flat roofs with continuously supported coverings) or improved upon for instances where these standards are not met.

© This drawing is the copyright of Proteus Waterproofing Ltd.

Drawing No.: SD_PC_BUR_21		Roof Type: BUR
Description: Partition Wall - Part B Scheme		
Scale: NTS	Drawn: W.Harding	Date: 18/06/2025

Proteus Pro-Cold®



- ①  Combustible Substrate
- ②  Existing Insulation
- ③  Existing Waterproofing
- ④  Pro-Vapour Control/Carrier Membrane SA and Pro-Prime® SA
- ⑤  Pro-Bond Foaming (adhesive)
- ⑥  Proteus Pro-Therm Insulation (as per specification | non-combustible)
- ⑦  Proteus Pro-Therm Insulation (as per specification)
- ⑧  Proteus Pro-Cold® (base coat) with embedded Pro-Force 225 (reinforcement)
- ⑨  Proteus Pro-Cold® (top coat)

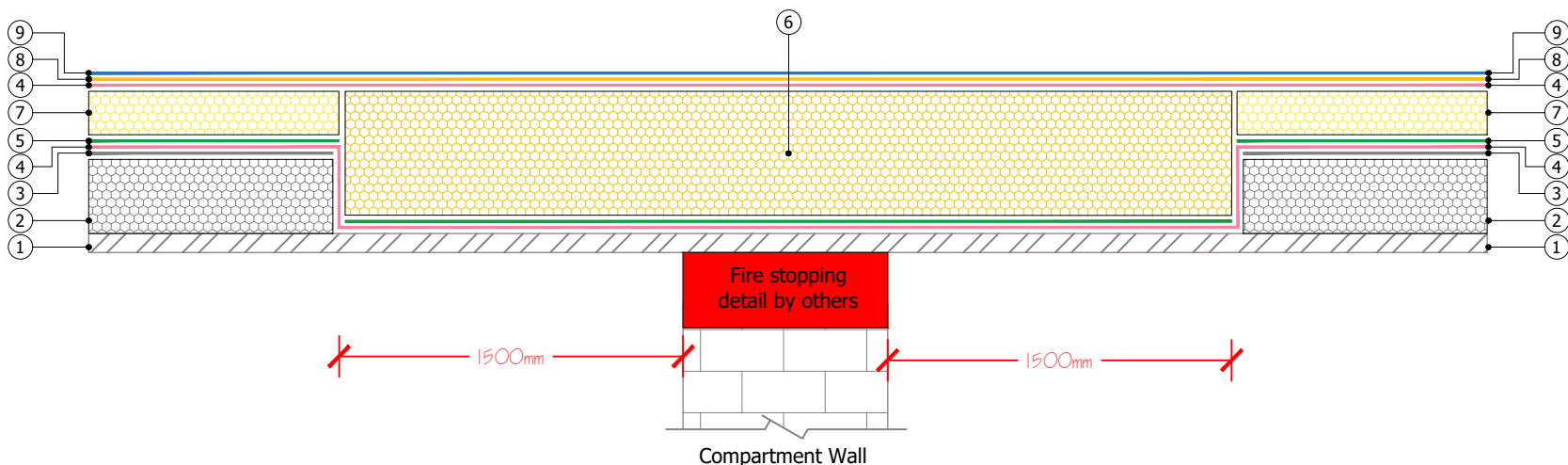

Proteus Waterproofing Ltd.

21a Sirdar Road,
Brook Road Industrial Estate,
Rayleigh, Essex, SS6 7XF

Tel: +44 (0)1268 777871

W: www.proteuswaterproofing.co.uk

E: office@proteuswaterproofing.co.uk

All components are to be prepared
and installed in strict accordance with
Proteus Project Specification

Notes :

This drawing is solely intended to illustrate the correct application of Proteus Waterproofing Ltd's products and systems. All other elements bearing reference to structural and/or thermal design within the detail are shown indicatively and should not be used in whole or part for any aspect of project design without consulting the relevant authorities.

For refurbishment projects, all aspects of the existing roof are deemed to be fully compliant with BS 6229 (Code of practice for flat roofs with continuously supported coverings) or improved upon for instances where these standards are not met.

© This drawing is the copyright of Proteus Waterproofing Ltd.

Drawing No.:

SD_PC_BUR_22

Roof Type:

BUR

Description:

Partition Wall Overlay - Part B Scheme

Scale:

NTS

Drawn:

W.Harding









Date:

18/06/2025

Proteus Pro-Cold®



Proteus
WATERPROOFING

- ①  Substrate
- ②  Metal Angle (by others)
- ③  **Pro-Vapour Control/Carrier Membrane SA and Pro-Prime® SA**
- ④  **Pro-Bond Foaming** (adhesive)
- ⑤  **Proteus Pro-Therm Insulation** (as per specification)
- ⑥  **Proteus Pro-Cold®** (base coat) with embedded **Pro-Force 225** (reinforcement)
- ⑦  **Proteus Pro-Cold®** (top coat)
- ⑧  Flashing (by others)

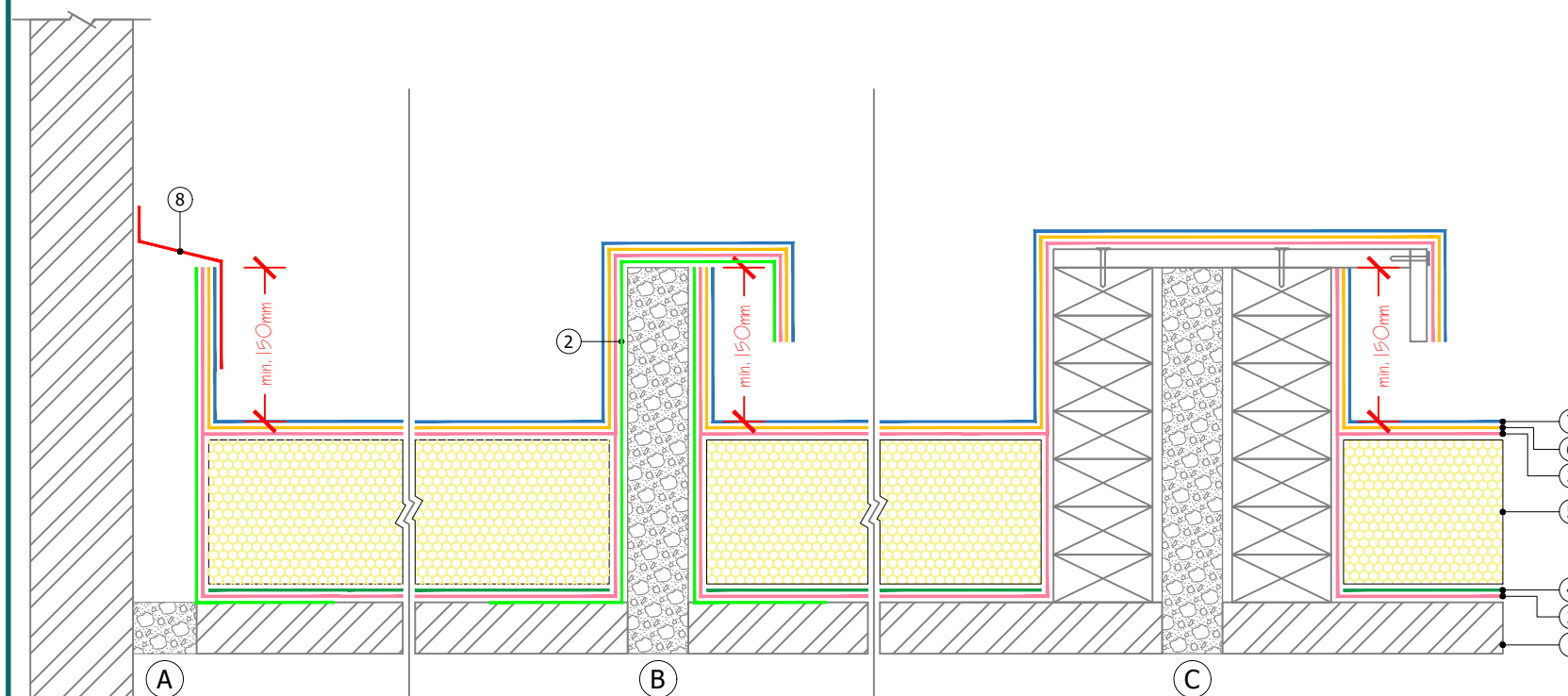

Proteus Waterproofing Ltd.

21a Sirdar Road,
Brook Road Industrial Estate,
Rayleigh, Essex, SS6 7XF

Tel: +44 (0)1268 777871

W: www.proteuswaterproofing.co.uk

E: office@proteuswaterproofing.co.uk

All components are to be prepared and installed in strict accordance with Proteus Project Specification

Notes :

This drawing is solely intended to illustrate the correct application of Proteus Waterproofing Ltd's products and systems. All other elements bearing reference to structural and/or thermal design within the detail are shown indicatively and should not be used in whole or part for any aspect of project design without consulting the relevant authorities.

For refurbishment projects, all aspects of the existing roof are deemed to be fully compliant with BS 6229 (Code of practice for flat roofs with continuously supported coverings) or improved upon for instances where these standards are not met.

© This drawing is the copyright of Proteus Waterproofing Ltd.

Drawing No.:

SD_PC_BUR_23

Roof Type:

BUR

Description:

Expansion Joints

Scale:

NTS

Drawn:

W.Harding









Date:

18/06/2025

Proteus Pro-Cold®



Proteus
WATERPROOFING

- ①  Substrate
- ②  Metal Angle (by others)
- ③  **Pro-Vapour Control/Carrier Membrane SA and Pro-Prime® SA**
- ④  **Pro-Bond Foaming** (adhesive)
- ⑤  **Proteus Pro-Therm Insulation** (as per specification)
- ⑥  **Proteus Pro-Cold®** (base coat) with embedded **Pro-Force 225** (reinforcement)
- ⑦  **Proteus Pro-Cold®** (top coat)
- ⑧  Metal Flashing and Sealant (by others)

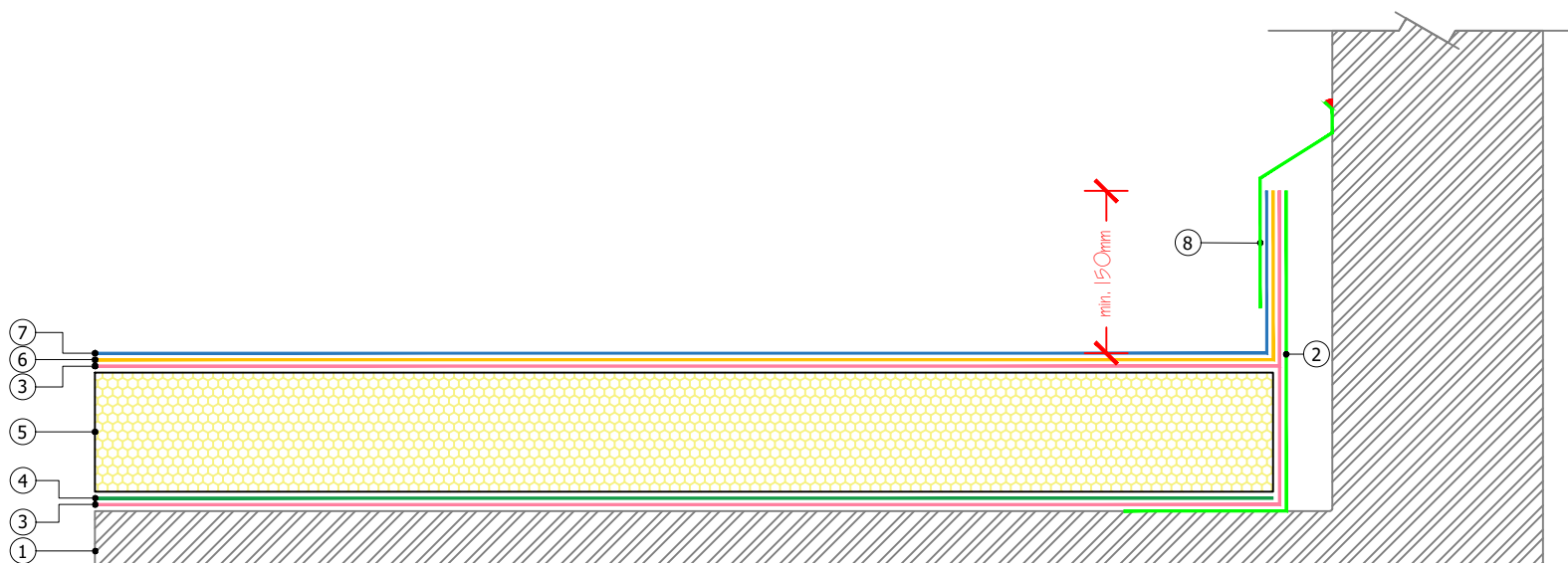

Proteus Waterproofing Ltd.

21a Sirdar Road,
Brook Road Industrial Estate,
Rayleigh, Essex, SS6 7XF

Tel: +44 (0)1268 777871

W: www.proteuswaterproofing.co.uk

E: office@proteuswaterproofing.co.uk

All components are to be prepared and installed in strict accordance with Proteus Project Specification

Notes :

This drawing is solely intended to illustrate the correct application of Proteus Waterproofing Ltd's products and systems. All other elements bearing reference to structural and/or thermal design within the detail are shown indicatively and should not be used in whole or part for any aspect of project design without consulting the relevant authorities.

For refurbishment projects, all aspects of the existing roof are deemed to be fully compliant with BS 6229 (Code of practice for flat roofs with continuously supported coverings) or improved upon for instances where these standards are not met.

© This drawing is the copyright of Proteus Waterproofing Ltd.

Drawing No.:

SD_PC_BUR_24

Roof Type:

BUR

Description:

Independent Upstand

Scale:

NTS

Drawn:

W.Harding









Date:

18/06/2025

Proteus Pro-Cold®



Proteus
WATERPROOFING

- ①  Substrate
- ②  Metal Flashing (by others)
- ③  **Pro-Vapour Control/Carrier Membrane SA and Pro-Prime® SA**
- ④  **Pro-Bond Foaming** (adhesive)
- ⑤  **Proteus Pro-Therm Insulation** (as per specification)
- ⑥  **Proteus Pro-Cold®** (base coat) with embedded **Pro-Force 225** (reinforcement)
- ⑦  **Proteus Pro-Cold®** (top coat)
- ⑧  Metal Flashing (by others)
- ⑨  **Proteus Sealant**

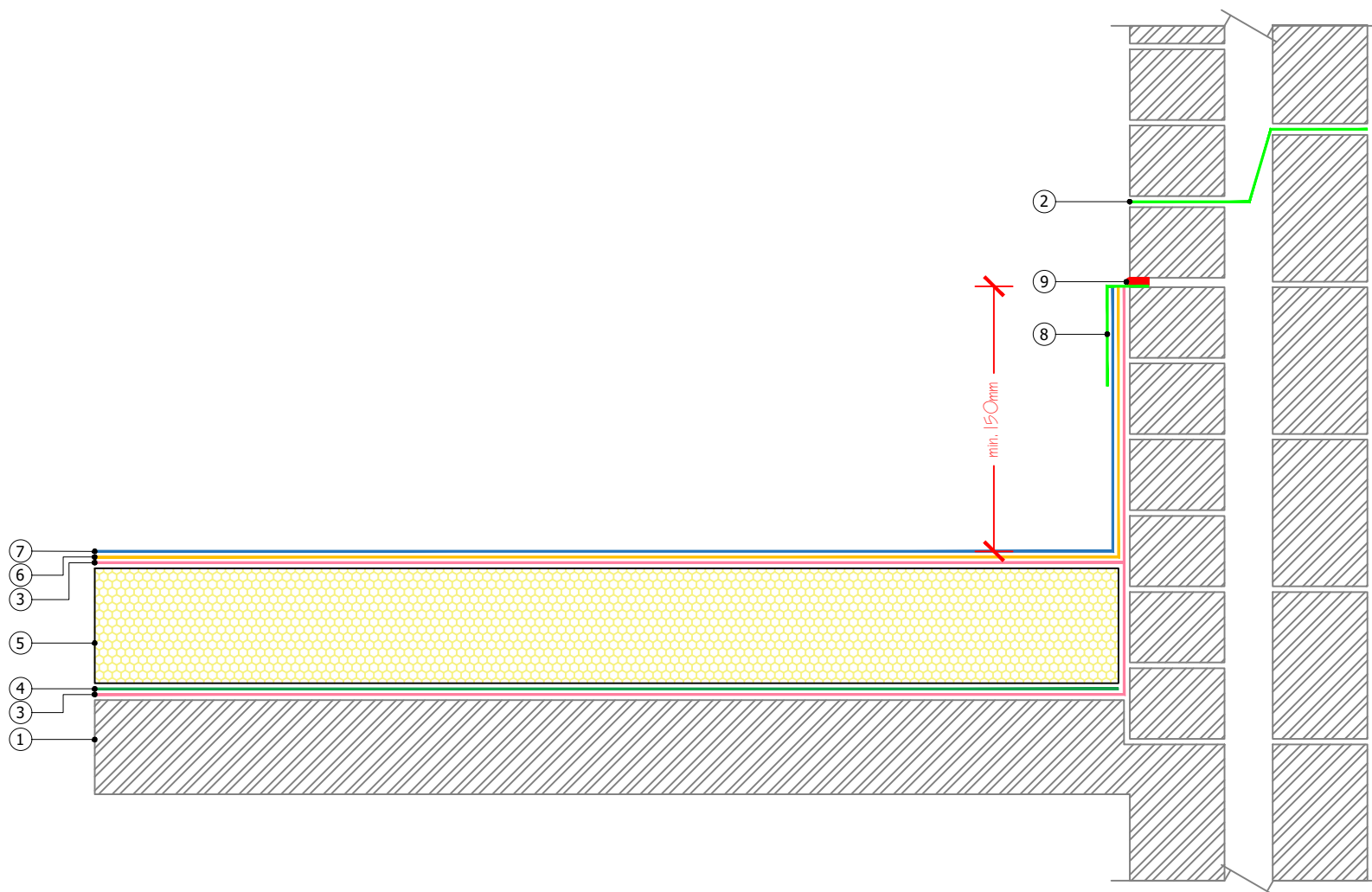

Proteus Waterproofing Ltd.

21a Sirdar Road,
Brook Road Industrial Estate,
Rayleigh, Essex, SS6 7XF

Tel: +44 (0)1268 777871

W: www.proteuswaterproofing.co.uk

E: office@proteuswaterproofing.co.uk

**All components are to be prepared
and installed in strict accordance with
Proteus Project Specification**

Notes :

This drawing is solely intended to illustrate the correct application of Proteus Waterproofing Ltd's products and systems. All other elements bearing reference to structural and/or thermal design within the detail are shown indicatively and should not be used in whole or part for any aspect of project design without consulting the relevant authorities.

For refurbishment projects, all aspects of the existing roof are deemed to be fully compliant with BS 6229 (Code of practice for flat roofs with continuously supported coverings) or improved upon for instances where these standards are not met.

© This drawing is the copyright of Proteus Waterproofing Ltd.

Drawing No.:

SD_PC_BUR_26

Roof Type:

BUR

Description:

Cavity Tray

Scale:

NTS

Drawn:

W.Harding







Date:

18/06/2025

Proteus Pro-Cold®



Proteus
WATERPROOFING

- ①  Substrate
- ②  **Pro-Vapour Control/Carrier Membrane SA** and **Pro-Prime® SA**
- ③  **Pro-Bond Foaming** (adhesive)
- ④  **Proteus Pro-Therm Insulation** (as per specification)
- ⑤  **Proteus Pro-Cold®** (base coat) with embedded **Pro-Force 225** (reinforcement)
- ⑥  **Proteus Pro-Cold®** (top coat)
- ⑦  Jubilee Clip (by others)

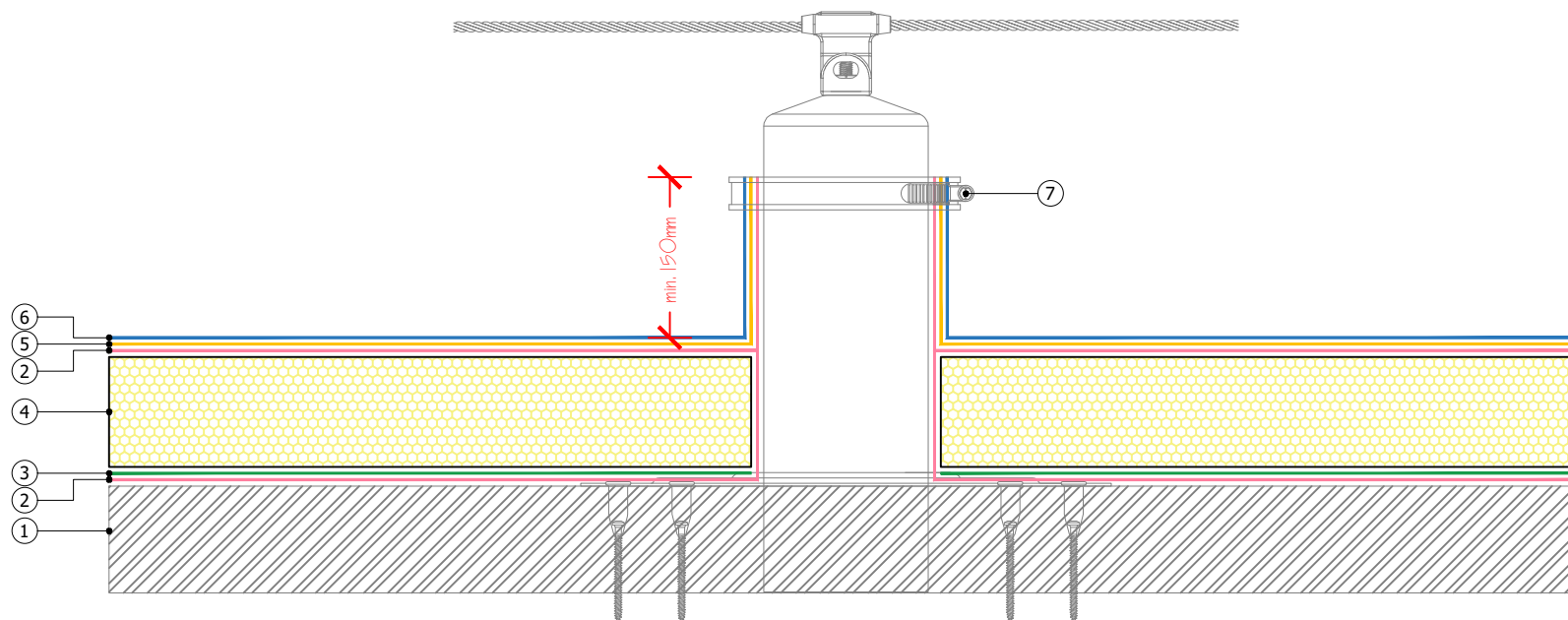

Proteus Waterproofing Ltd.

21a Sirdar Road,
Brook Road Industrial Estate,
Rayleigh, Essex, SS6 7XF

Tel: +44 (0)1268 777871

W: www.proteuswaterproofing.co.uk

E: office@proteuswaterproofing.co.uk

**All components are to be prepared
and installed in strict accordance with
Proteus Project Specification**

Notes :

This drawing is solely intended to illustrate the correct application of Proteus Waterproofing Ltd's products and systems. All other elements bearing reference to structural and/or thermal design within the detail are shown indicatively and should not be used in whole or part for any aspect of project design without consulting the relevant authorities.

For refurbishment projects, all aspects of the existing roof are deemed to be fully compliant with BS 6229 (Code of practice for flat roofs with continuously supported coverings) or improved upon for instances where these standards are not met.

© This drawing is the copyright of Proteus Waterproofing Ltd.

Drawing No.:

SD_PC_BUR_27

Roof Type:

BUR

Description:

Fall Arrest System

Scale:
NTS

Drawn:
W.Harding

Date:
18/06/2025

Proteus Pro-Cold®



Proteus
WATERPROOFING