







- ①  Substrate
- ②  **Pro-Vapour Control/Carrier Membrane SA** adhered with **Pro-Prime® SA** (tissue faced insulation | concrete | timber | asphalt | felt | metal substrates)
- ③  **Pro-Bond Foaming** (adhesive)
- ④  **Proteus Pro-Therm Insulation** (as per specification)
- ⑤  **Proteus Pro-Cold®** base coat with embedded **Pro-Force 225** reinforcement
- ⑥  **Proteus Pro-Cold®** top coat



Proteus Waterproofing Ltd.

21a Sirdar Road,
 Brook Road Industrial Estate,
 Rayleigh, Essex, SS6 7XF

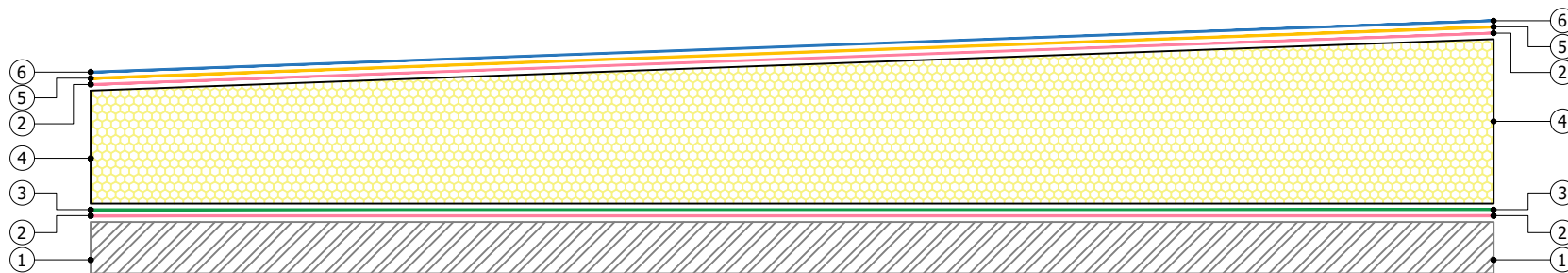
Tel: +44 (0)1268 777871

W: www.proteuswaterproofing.co.uk

E: office@proteuswaterproofing.co.uk

All components are to be prepared and installed in strict accordance with Proteus Project Specification

Notes :

This drawing is solely intended to illustrate the correct application of Proteus Waterproofing Ltd's products and systems. All other elements bearing reference to structural and/or thermal design within the detail are shown indicatively and should not be used in whole or part for any aspect of project design without consulting the relevant authorities.







For refurbishment projects, all aspects of the existing roof are deemed to be fully compliant with BS 6229 (Code of practice for flat roofs with continuously supported coverings) or improved upon for instances where these standards are not met.

© This drawing is the copyright of Proteus Waterproofing Ltd.

Drawing No: SD_PC_BUR_01		Roof Type: BUR
Description: Horizontal Surface		
Scale: NTS	Drawn: W.Harding	Date: 17/10/2025

Proteus Pro-Cold®



- ①  Substrate
- ②  **Pro-Vapour Control/Carrier Membrane SA** adhered with **Pro-Prime® SA** (tissue faced insulation | concrete | timber | asphalt | felt | metal substrates)
- ③  **Pro-Bond Foaming** (adhesive)
- ④  **Proteus Pro-Therm Insulation** (as per specification)
- ⑤  **Proteus Pro-Cold®** base coat with embedded **Pro-Force 225** reinforcement
- ⑥  **Proteus Pro-Cold®** top coat

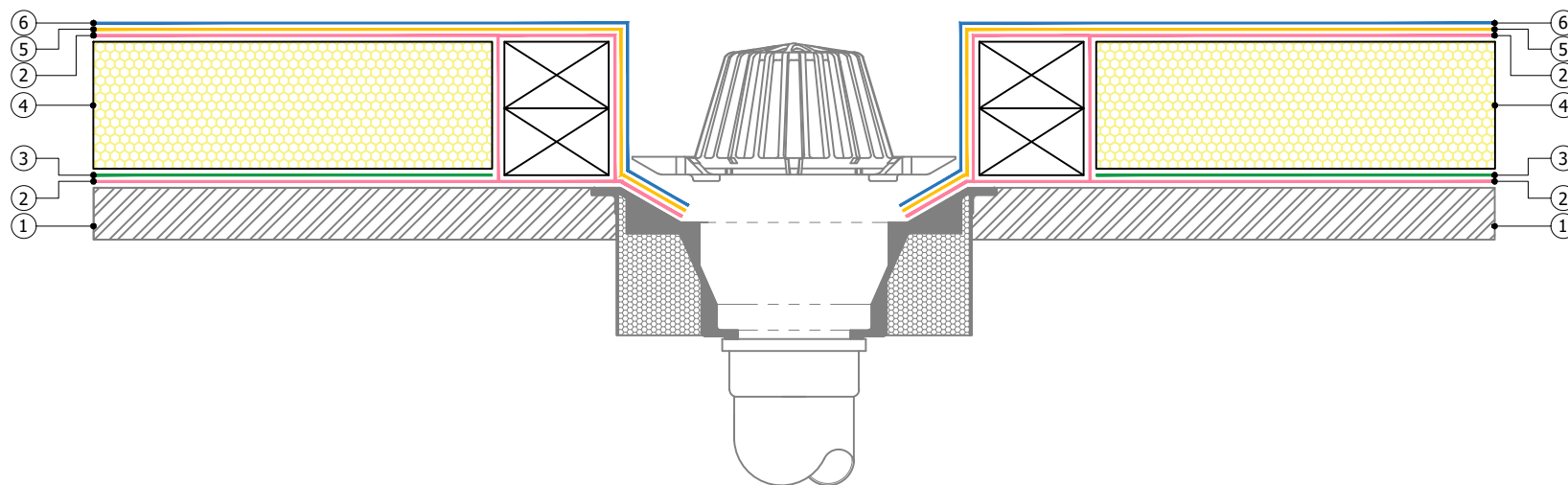

Proteus Waterproofing Ltd.

21a Sirdar Road,
Brook Road Industrial Estate,
Rayleigh, Essex, SS6 7XF

Tel: +44 (0)1268 777871

W: www.proteuswaterproofing.co.uk

E: office@proteuswaterproofing.co.uk

All components are to be prepared and installed in strict accordance with Proteus Project Specification

Notes :

This drawing is solely intended to illustrate the correct application of Proteus Waterproofing Ltd's products and systems. All other elements bearing reference to structural and/or thermal design within the detail are shown indicatively and should not be used in whole or part for any aspect of project design without consulting the relevant authorities.

For refurbishment projects, all aspects of the existing roof are deemed to be fully compliant with BS 6229 (Code of practice for flat roofs with continuously supported coverings) or improved upon for instances where these standards are not met.

© This drawing is the copyright of Proteus Waterproofing Ltd.









Drawing No: SD_PC_BUR_02	Roof Type: BUR
------------------------------------	--------------------------

Description: Vertical Rainwater Outlet
--

Scale: NTS	Drawn: W.Harding	Date: 17/10/2025
----------------------	----------------------------	----------------------------

Proteus Pro-Cold®



- ①  Substrate
- ②  Rooflight / Roof Access Hatch (by others)
- ③  **Pro-Vapour Control/Carrier Membrane SA** adhered with **Pro-Prime® SA** (tissue faced insulation | concrete | timber | asphalt | felt | metal substrates)
- ④  **Pro-Bond Foaming** (adhesive)
- ⑤  **Proteus Pro-Therm Insulation** (as per specification)
- ⑥  **Proteus Pro-Cold®** base coat with embedded **Pro-Force 225** reinforcement
- ⑦  **Proteus Pro-Cold®** top coat
- ⑧  **Proteus Sealant**

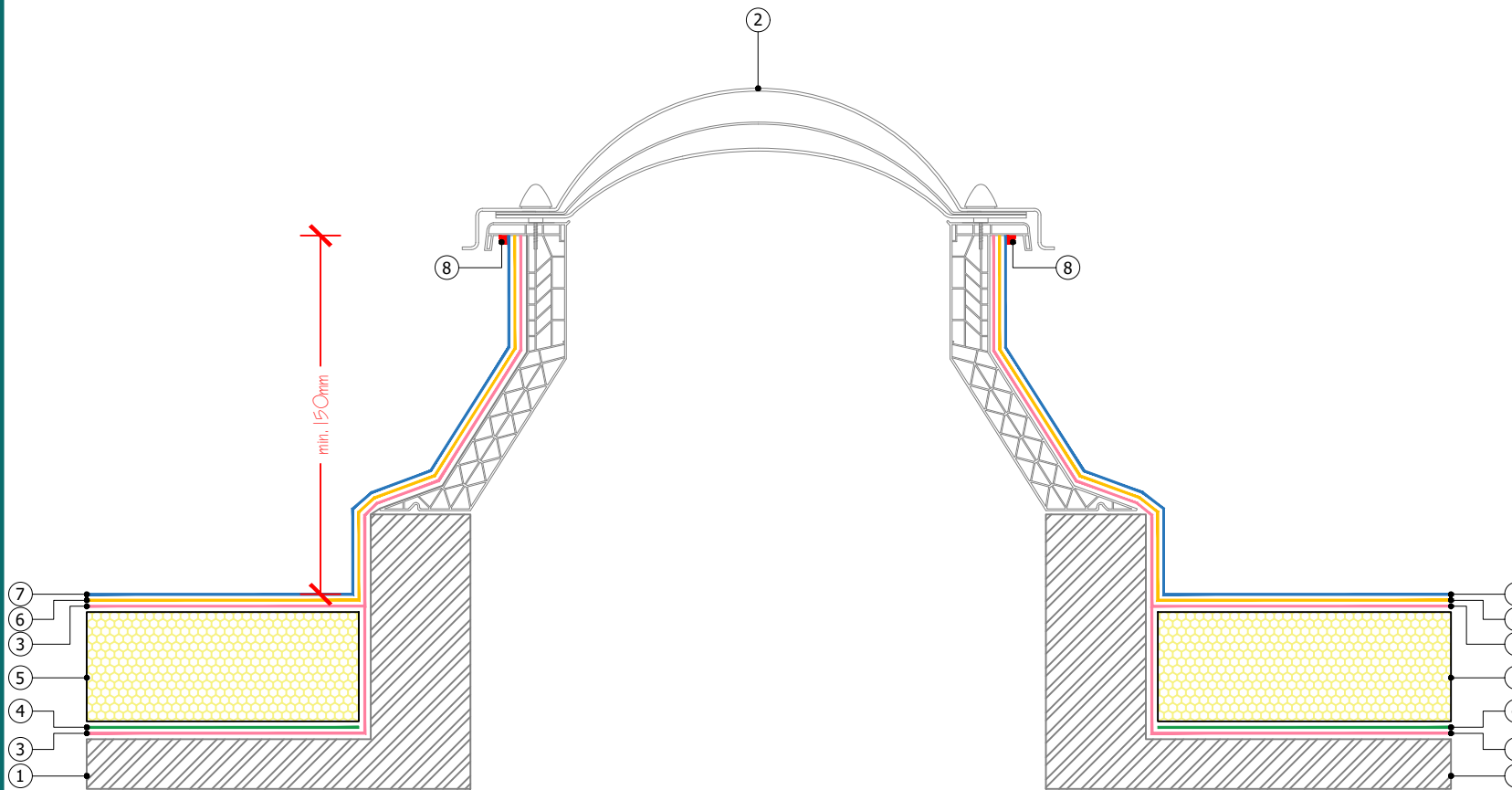

Proteus Waterproofing Ltd.

21a Sirdar Road,
Brook Road Industrial Estate,
Rayleigh, Essex, SS6 7XF

Tel: +44 (0)1268 777871

W: www.proteuswaterproofing.co.uk

E: office@proteuswaterproofing.co.uk

All components are to be prepared and installed in strict accordance with **Proteus Project Specification**

Notes :

This drawing is solely intended to illustrate the correct application of Proteus Waterproofing Ltd's products and systems. All other elements bearing reference to structural and/or thermal design within the detail are shown indicatively and should not be used in whole or part for any aspect of project design without consulting the relevant authorities.

For refurbishment projects, all aspects of the existing roof are deemed to be fully compliant with BS 6229 (Code of practice for flat roofs with continuously supported coverings) or improved upon for instances where these standards are not met.

© This drawing is the copyright of Proteus Waterproofing Ltd.







Drawing No:	Roof Type:
SD_PC_BUR_03	BUR

Description:
Rooflight / Access Hatch

Scale:	Drawn:	Date:
NTS	W.Harding	17/10/2025

Proteus Pro-Cold®



- ①  Substrate
- ②  **Pro-Vapour Control/Carrier Membrane SA** adhered with **Pro-Prime® SA** (tissue faced insulation | concrete | timber | asphalt | felt | metal substrates)
- ③  **Pro-Bond Foaming** (adhesive)
- ④  **Proteus Pro-Therm Insulation** (as per specification)
- ⑤  **Proteus Pro-Cold®** base coat with embedded **Pro-Force 225** reinforcement
- ⑥  **Proteus Pro-Cold®** top coat
- ⑦  **Proteus Sealant**

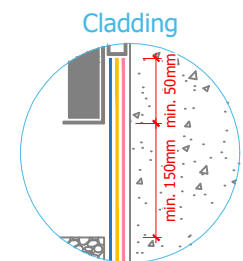

A New vertical cladding installed to provide minimum 50mm weathering lap

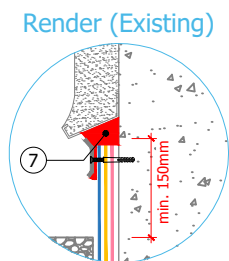

B Seal with a continuous minimum 6mm bead of **Proteus Sealant** following through cure of the System

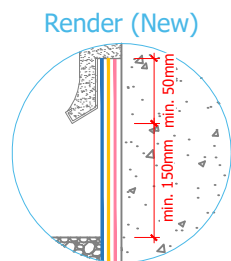

C Traditional render application with mechanically fixed bell cast/stop bead installed to overlap Waterproofing membrane by minimum 50mm

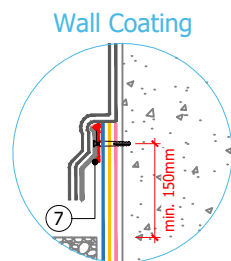

D Mechanically fixed **Proteus Counter Flashing** used as the lower termination position of the specified wall coating

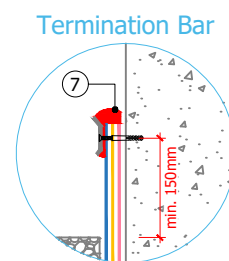

E Waterproofing System terminated with a mechanically fixed **Proteus Termination Bar**, sealed and bedded with **Proteus Sealant**

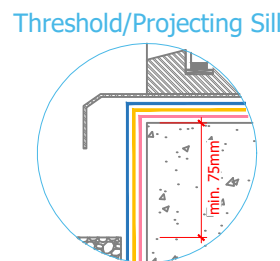

F Waterproofing System terminated tightly at the junction with the projecting sill and sealed with **Proteus Sealant**

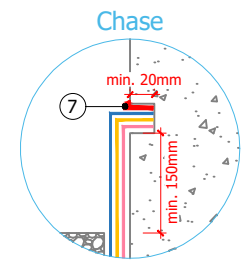

G Waterproofing System terminated in a 25mm x 10mm cleaned and primed pre-cut chase sealed with **Proteus Sealant**

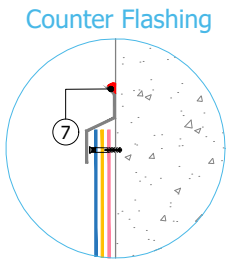

H Waterproofing System terminated with a mechanically fixed **Proteus Counter Flashing**, sealed and bedded with **Proteus Sealant**

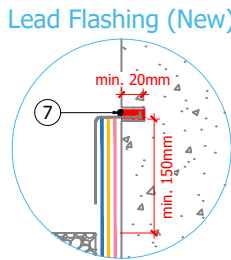

I New Lead Flashings installed in strict accordance with BS 6915 and LSA guidelines

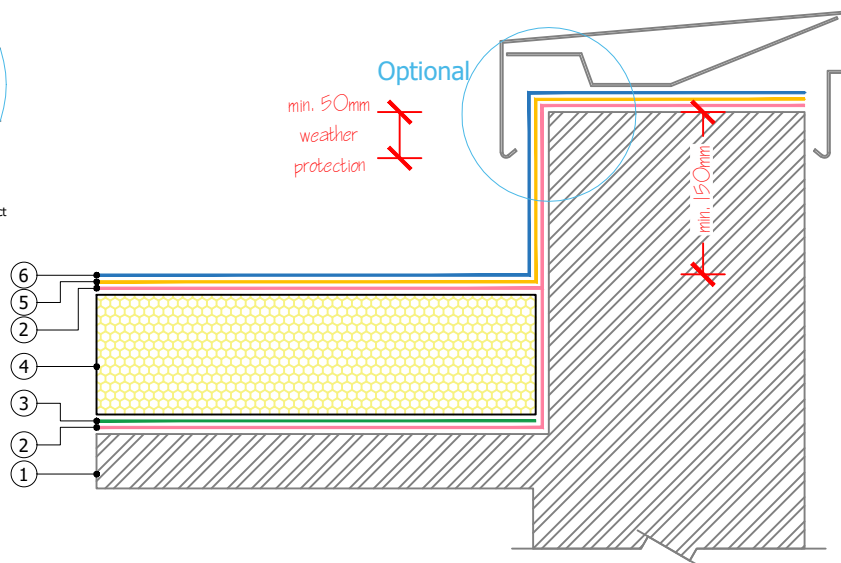

Proteus Waterproofing Ltd.

21a Sirdar Road,
Brook Road Industrial Estate,
Rayleigh, Essex, SS6 7XF

Tel: +44 (0)1268 777871

W: www.proteuswaterproofing.co.uk

E: office@proteuswaterproofing.co.uk

All components are to be prepared and installed in strict accordance with **Proteus Project Specification**

Notes :

This drawing is solely intended to illustrate the correct application of Proteus Waterproofing Ltd's products and systems. All other elements bearing reference to structural and/or thermal design within the detail are shown indicatively and should not be used in whole or part for any aspect of project design without consulting the relevant authorities.







For refurbishment projects, all aspects of the existing roof are deemed to be fully compliant with BS 6229 (Code of practice for flat roofs with continuously supported coverings) or improved upon for instances where these standards are not met.

© This drawing is the copyright of Proteus Waterproofing Ltd.

Drawing No: SD_PC_BUR_04		Roof Type: BUR
Description: Upstand Terminations		
Scale: NTS	Drawn: W.Harding	Date: 17/10/2025

Proteus Pro-Cold®



- ①  Substrate
- ②  **Pro-Vapour Control/Carrier Membrane SA** adhered with **Pro-Prime® SA** (tissue faced insulation | concrete | timber | asphalt | felt | metal substrates)
- ③  **Pro-Bond Foaming** (adhesive)
- ④  **Proteus Pro-Therm Insulation** (as per specification)
- ⑤  **Proteus Pro-Cold®** base coat with embedded **Pro-Force 225** reinforcement
- ⑥  **Proteus Pro-Cold®** top coat

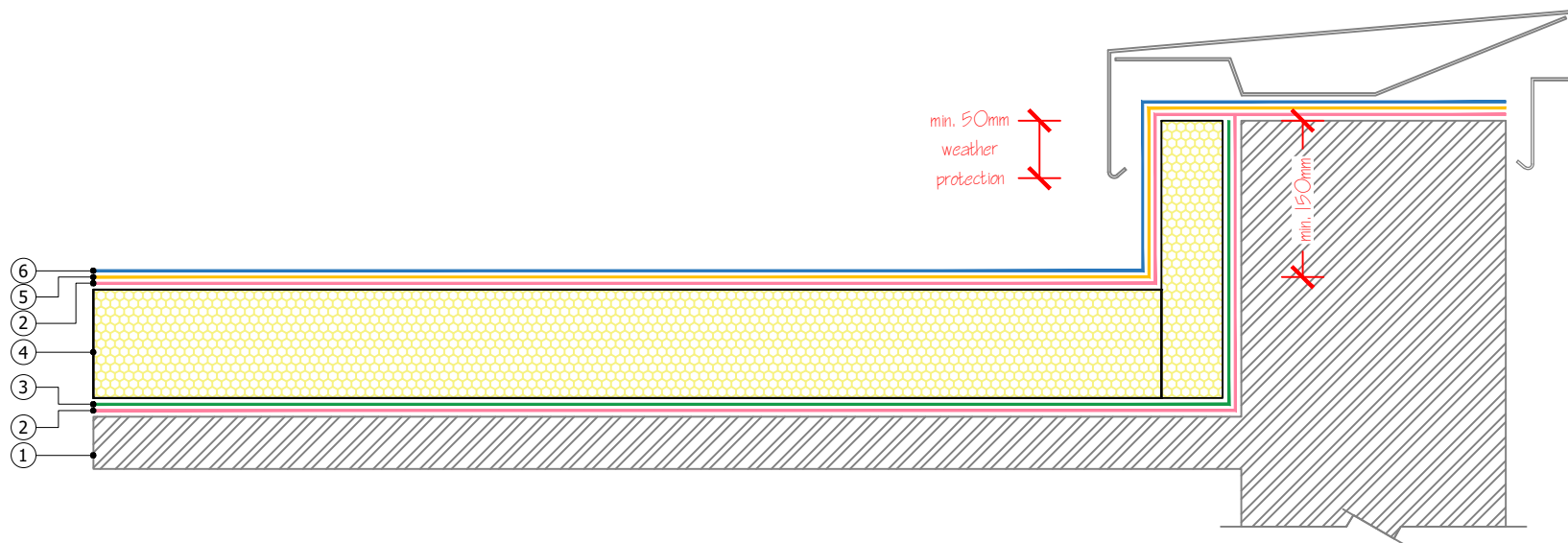

Proteus Waterproofing Ltd.

21a Sirdar Road,
Brook Road Industrial Estate,
Rayleigh, Essex, SS6 7XF

Tel: +44 (0)1268 777871

W: www.proteuswaterproofing.co.uk

E: office@proteuswaterproofing.co.uk

All components are to be prepared and installed in strict accordance with **Proteus Project Specification**

Notes :

This drawing is solely intended to illustrate the correct application of Proteus Waterproofing Ltd's products and systems. All other elements bearing reference to structural and/or thermal design within the detail are shown indicatively and should not be used in whole or part for any aspect of project design without consulting the relevant authorities.







For refurbishment projects, all aspects of the existing roof are deemed to be fully compliant with BS 6229 (Code of practice for flat roofs with continuously supported coverings) or improved upon for instances where these standards are not met.

© This drawing is the copyright of Proteus Waterproofing Ltd.

Drawing No: SD_PC_BUR_05		Roof Type: BUR
Description: Insulated Parapet - Capping		
Scale: NTS	Drawn: W.Harding	Date: 17/10/2025

Proteus Pro-Cold®



- ①  Substrate
- ②  **Pro-Vapour Control/Carrier Membrane SA** adhered with **Pro-Prime® SA** (tissue faced insulation | concrete | timber | asphalt | felt | metal substrates)
- ③  **Pro-Bond Foaming** (adhesive)
- ④  **Proteus Pro-Therm Insulation** (as per specification)
- ⑤  **Proteus Pro-Cold®** base coat with embedded **Pro-Force 225** reinforcement
- ⑥  **Proteus Pro-Cold®** top coat

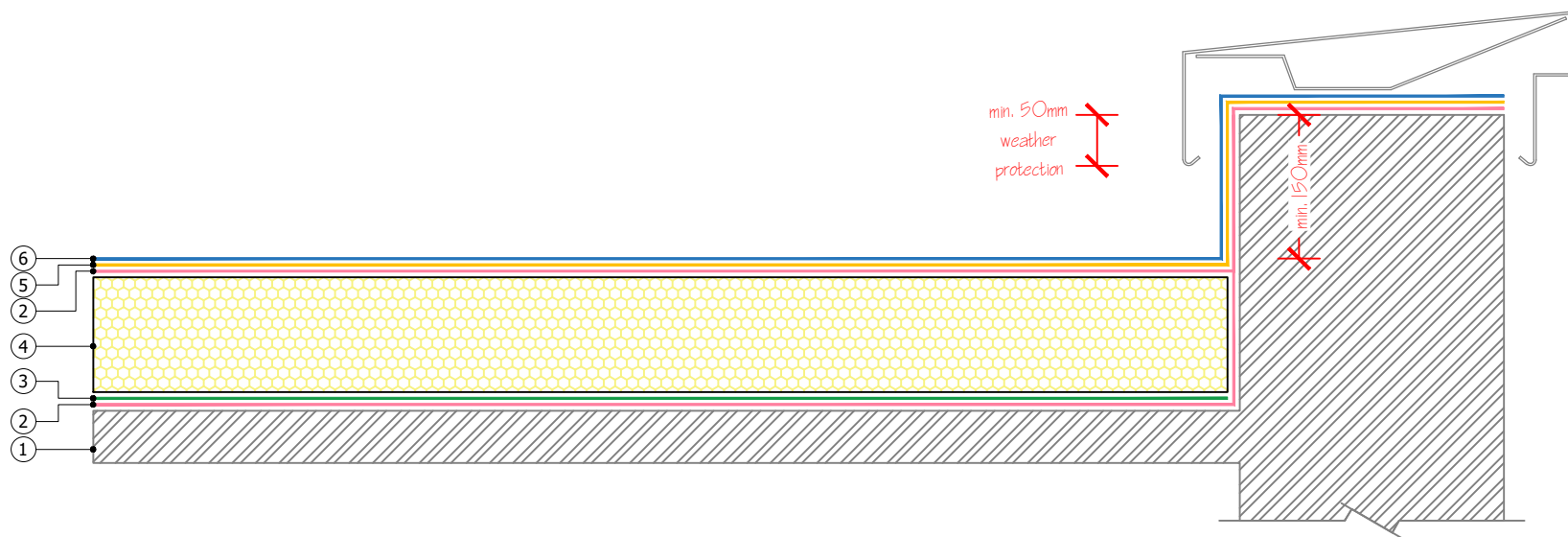

Proteus Waterproofing Ltd.

21a Sirdar Road,
Brook Road Industrial Estate,
Rayleigh, Essex, SS6 7XF

Tel: +44 (0)1268 777871

W: www.proteuswaterproofing.co.uk

E: office@proteuswaterproofing.co.uk

All components are to be prepared and installed in strict accordance with Proteus Project Specification

Notes :

This drawing is solely intended to illustrate the correct application of Proteus Waterproofing Ltd's products and systems. All other elements bearing reference to structural and/or thermal design within the detail are shown indicatively and should not be used in whole or part for any aspect of project design without consulting the relevant authorities.







For refurbishment projects, all aspects of the existing roof are deemed to be fully compliant with BS 6229 (Code of practice for flat roofs with continuously supported coverings) or improved upon for instances where these standards are not met.

© This drawing is the copyright of Proteus Waterproofing Ltd.

Drawing No: SD_PC_BUR_06		Roof Type: BUR
Description: Uninsulated Parapet - Capping		
Scale: NTS	Drawn: W.Harding	Date: 17/10/2025

Proteus Pro-Cold®



- ①  Substrate
- ②  **GRP Trim** (mechanically fixed) and **Proteus Sealant**
- ③  **Pro-Vapour Control/Carrier Membrane SA** adhered with **Pro-Prime® SA** (tissue faced insulation | concrete | timber | asphalt | felt | metal substrates)
- ④  **Pro-Bond Foaming** (adhesive)
- ⑤  **Proteus Pro-Therm Insulation** (as per specification)
- ⑥  **Proteus Pro-Cold®** base coat with embedded **Pro-Force 225** reinforcement
- ⑦  **Proteus Pro-Cold®** top coat

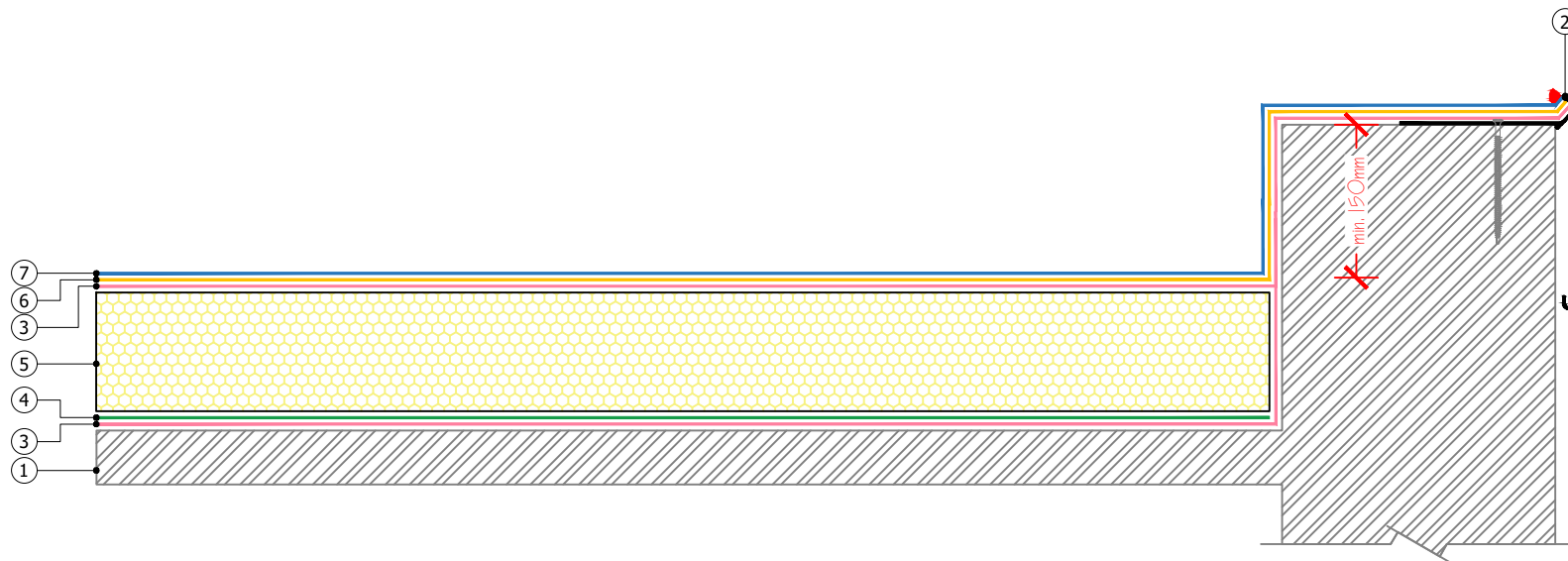

Proteus Waterproofing Ltd.

21a Sirdar Road,
Brook Road Industrial Estate,
Rayleigh, Essex, SS6 7XF

Tel: +44 (0)1268 777871

W: www.proteuswaterproofing.co.uk

E: office@proteuswaterproofing.co.uk

All components are to be prepared and installed in strict accordance with **Proteus Project Specification**

Notes :

This drawing is solely intended to illustrate the correct application of Proteus Waterproofing Ltd's products and systems. All other elements bearing reference to structural and/or thermal design within the detail are shown indicatively and should not be used in whole or part for any aspect of project design without consulting the relevant authorities.

For refurbishment projects, all aspects of the existing roof are deemed to be fully compliant with BS 6229 (Code of practice for flat roofs with continuously supported coverings) or improved upon for instances where these standards are not met.

© This drawing is the copyright of Proteus Waterproofing Ltd.







Drawing No:	Roof Type:
SD_PC_BUR_07	BUR

Description:
Parapet - GRP Trim

Scale:	Drawn:	Date:
NTS	W.Harding	17/10/2025

Proteus Pro-Cold®



- ①  Substrate
- ②  **Pro-Vapour Control/Carrier Membrane SA** adhered with **Pro-Prime® SA** (tissue faced insulation | concrete | timber | asphalt | felt | metal substrates)
- ③  **Pro-Bond Foaming** (adhesive)
- ④  **Proteus Pro-Therm Insulation** (as per specification)
- ⑤  **Proteus Pro-Cold®** base coat with embedded **Pro-Force 225** reinforcement
- ⑥  **Proteus Pro-Cold®** top coat
- ⑦  **Proteus Sealant**

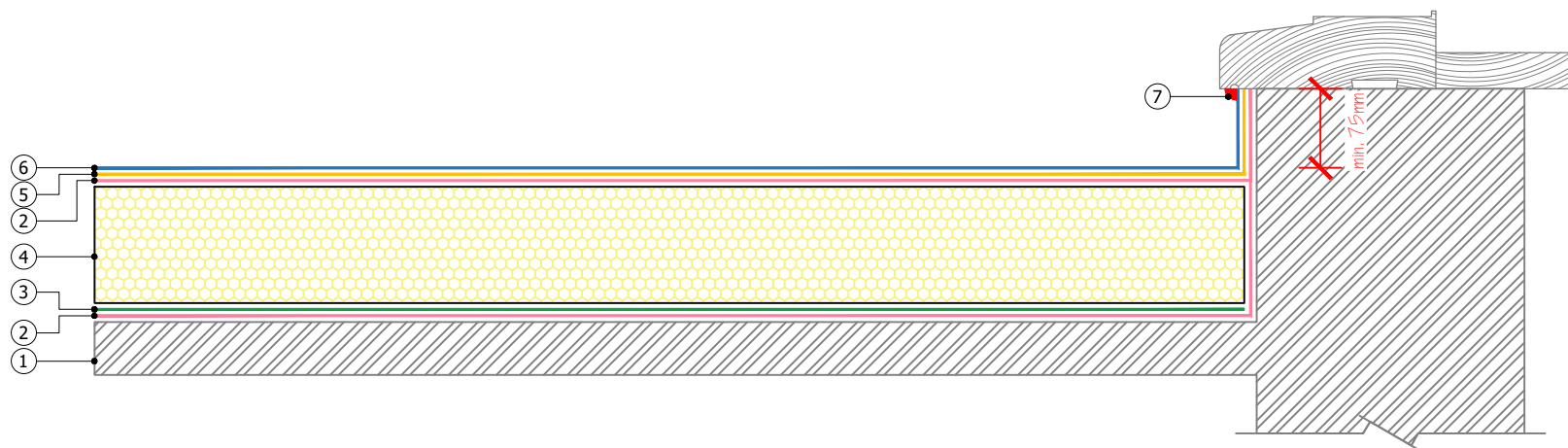

Proteus Waterproofing Ltd.

21a Sirdar Road,
Brook Road Industrial Estate,
Rayleigh, Essex, SS6 7XF

Tel: +44 (0)1268 777871

W: www.proteuswaterproofing.co.uk

E: office@proteuswaterproofing.co.uk

All components are to be prepared and installed in strict accordance with Proteus Project Specification

Notes :

This drawing is solely intended to illustrate the correct application of Proteus Waterproofing Ltd's products and systems. All other elements bearing reference to structural and/or thermal design within the detail are shown indicatively and should not be used in whole or part for any aspect of project design without consulting the relevant authorities.

For refurbishment projects, all aspects of the existing roof are deemed to be fully compliant with BS 6229 (Code of practice for flat roofs with continuously supported coverings) or improved upon for instances where these standards are not met.

© This drawing is the copyright of Proteus Waterproofing Ltd.







Drawing No: SD_PC_BUR_08	Roof Type: BUR
------------------------------------	--------------------------

Description: Threshold (Existing) - Sealant

Scale: NTS	Drawn: W.Harding	Date: 17/10/2025
----------------------	----------------------------	----------------------------

Proteus Pro-Cold®



- ①  Substrate
- ②  **Pro-Vapour Control/Carrier Membrane SA** adhered with **Pro-Prime® SA** (tissue faced insulation | concrete | timber | asphalt | felt | metal substrates)
- ③  **Pro-Bond Foaming** (adhesive)
- ④  **Proteus Pro-Therm Insulation** (as per specification)
- ⑤  **Proteus Pro-Cold®** base coat with embedded **Pro-Force 225** reinforcement
- ⑥  **Proteus Pro-Cold®** top coat
- ⑦  EPDM membrane (min. 100mm lap onto waterproofing)

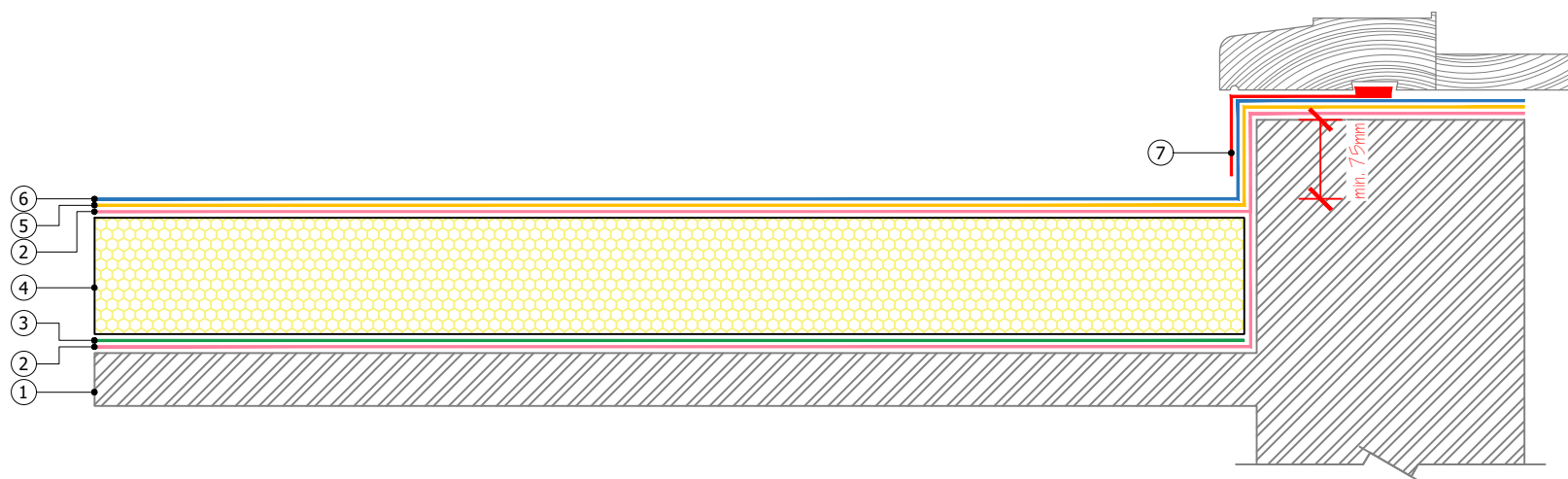

Proteus Waterproofing Ltd.

21a Sirdar Road,
Brook Road Industrial Estate,
Rayleigh, Essex, SS6 7XF

Tel: +44 (0)1268 777871

W: www.proteuswaterproofing.co.uk

E: office@proteuswaterproofing.co.uk

All components are to be prepared and installed in strict accordance with **Proteus Project Specification**

Notes :

This drawing is solely intended to illustrate the correct application of Proteus Waterproofing Ltd's products and systems. All other elements bearing reference to structural and/or thermal design within the detail are shown indicatively and should not be used in whole or part for any aspect of project design without consulting the relevant authorities.

For refurbishment projects, all aspects of the existing roof are deemed to be fully compliant with BS 6229 (Code of practice for flat roofs with continuously supported coverings) or improved upon for instances where these standards are not met.

© This drawing is the copyright of Proteus Waterproofing Ltd.







Drawing No: SD_PC_BUR_09	Roof Type: BUR
------------------------------------	--------------------------

Description: Threshold (New) - EPDM

Scale: NTS	Drawn: W.Harding	Date: 17/10/2025
----------------------	----------------------------	----------------------------

Proteus Pro-Cold®



- ①  Substrate
- ②  **Pro-Vapour Control/Carrier Membrane SA** adhered with **Pro-Prime® SA** (tissue faced insulation | concrete | timber | asphalt | felt | metal substrates)
- ③  **Pro-Bond Foaming** (adhesive)
- ④  **Proteus Pro-Therm Insulation** (as per specification)
- ⑤  **Proteus Pro-Cold®** base coat with embedded **Pro-Force 225** reinforcement
- ⑥  **Proteus Pro-Cold®** top coat
- ⑦  Jubilee Clip (by others)

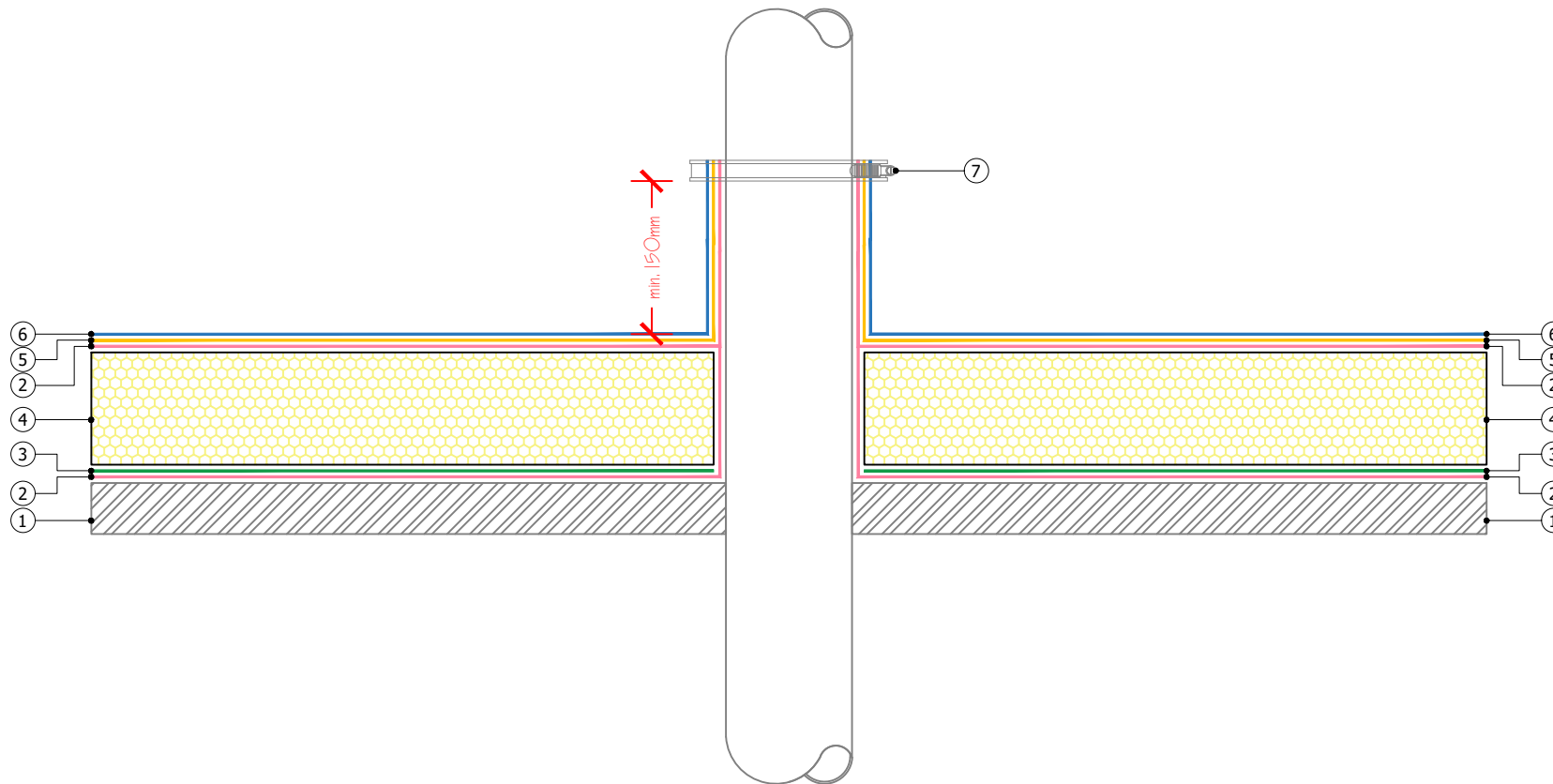

Proteus Waterproofing Ltd.

21a Sirdar Road,
 Brook Road Industrial Estate,
 Rayleigh, Essex, SS6 7XF

Tel: +44 (0)1268 777871

W: www.proteuswaterproofing.co.uk

E: office@proteuswaterproofing.co.uk

All components are to be prepared and installed in strict accordance with Proteus Project Specification

Notes :

This drawing is solely intended to illustrate the correct application of Proteus Waterproofing Ltd's products and systems. All other elements bearing reference to structural and/or thermal design within the detail are shown indicatively and should not be used in whole or part for any aspect of project design without consulting the relevant authorities.

For refurbishment projects, all aspects of the existing roof are deemed to be fully compliant with BS 6229 (Code of practice for flat roofs with continuously supported coverings) or improved upon for instances where these standards are not met.

© This drawing is the copyright of Proteus Waterproofing Ltd.







Drawing No:	Roof Type:
SD_PC_BUR_10	BUR

Description:
Cold Pipe Penetration

Scale:	Drawn:	Date:
NTS	W.Harding	17/10/2025

Proteus Pro-Cold®



- ①  Substrate
- ②  **Pro-Vapour Control/Carrier Membrane SA** adhered with **Pro-Prime® SA** (tissue faced insulation | concrete | timber | asphalt | felt | metal substrates)
- ③  **Pro-Bond Foaming** (adhesive)
- ④  **Proteus Pro-Therm Insulation** (as per specification)
- ⑤  **Proteus Pro-Cold®** base coat with embedded **Pro-Force 225** reinforcement
- ⑥  **Proteus Pro-Cold®** top coat

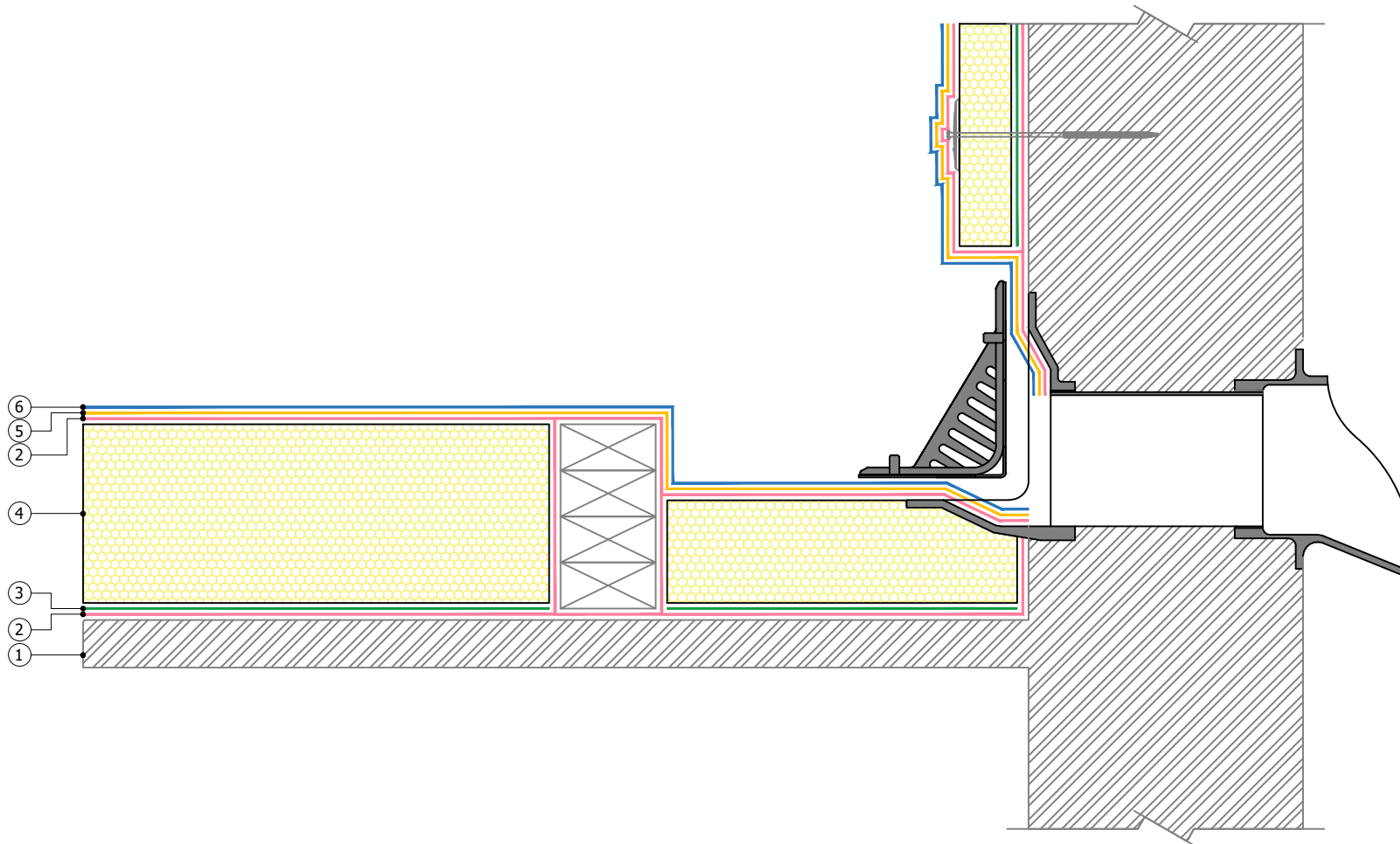

Proteus Waterproofing Ltd.

21a Sirdar Road,
Brook Road Industrial Estate,
Rayleigh, Essex, SS6 7XF

Tel: +44 (0)1268 777871

W: www.proteuswaterproofing.co.uk

E: office@proteuswaterproofing.co.uk

All components are to be prepared and installed in strict accordance with Proteus Project Specification

Notes :

This drawing is solely intended to illustrate the correct application of Proteus Waterproofing Ltd's products and systems. All other elements bearing reference to structural and/or thermal design within the detail are shown indicatively and should not be used in whole or part for any aspect of project design without consulting the relevant authorities.







For refurbishment projects, all aspects of the existing roof are deemed to be fully compliant with BS 6229 (Code of practice for flat roofs with continuously supported coverings) or improved upon for instances where these standards are not met.

© This drawing is the copyright of Proteus Waterproofing Ltd.

Drawing No: SD_PC_BUR_11		Roof Type: BUR
Description: Insulated Parapet Gutter		
Scale: NTS	Drawn: W.Harding	Date: 17/10/2025

Proteus Pro-Cold®



- ①  Substrate
- ②  **Pro-Vapour Control/Carrier Membrane SA** adhered with **Pro-Prime® SA** (tissue faced insulation | concrete | timber | asphalt | felt | metal substrates)
- ③  **Pro-Bond Foaming** (adhesive)
- ④  **Proteus Pro-Therm Insulation** (as per specification)
- ⑤  **Proteus Pro-Cold®** base coat with embedded **Pro-Force 225** reinforcement
- ⑥  **Proteus Pro-Cold®** top coat

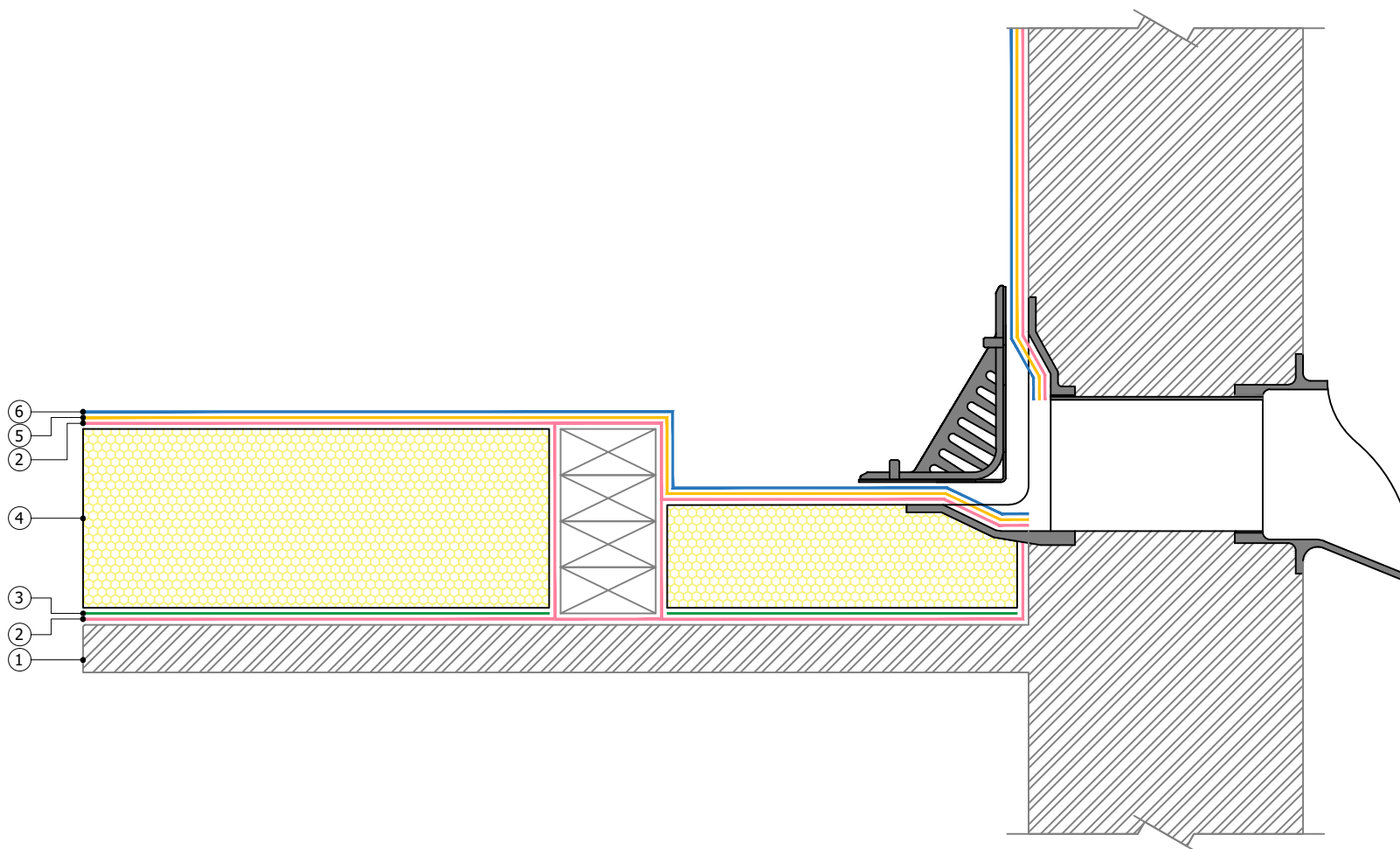

Proteus Waterproofing Ltd.

21a Sirdar Road,
Brook Road Industrial Estate,
Rayleigh, Essex, SS6 7XF

Tel: +44 (0)1268 777871

W: www.proteuswaterproofing.co.uk

E: office@proteuswaterproofing.co.uk

All components are to be prepared and installed in strict accordance with Proteus Project Specification

Notes :

This drawing is solely intended to illustrate the correct application of Proteus Waterproofing Ltd's products and systems. All other elements bearing reference to structural and/or thermal design within the detail are shown indicatively and should not be used in whole or part for any aspect of project design without consulting the relevant authorities.







For refurbishment projects, all aspects of the existing roof are deemed to be fully compliant with BS 6229 (Code of practice for flat roofs with continuously supported coverings) or improved upon for instances where these standards are not met.

© This drawing is the copyright of Proteus Waterproofing Ltd.

Drawing No: SD_PC_BUR_12		Roof Type: BUR
Description: Uninsulated Parapet Gutter		
Scale: NTS	Drawn: W.Harding	Date: 17/10/2025

Proteus Pro-Cold®



- ①  Substrate
- ②  **Pro-Vapour Control/Carrier Membrane SA** adhered with **Pro-Prime® SA** (tissue faced insulation | concrete | timber | asphalt | felt | metal substrates)
- ③  **Pro-Bond Foaming** (adhesive)
- ④  **Proteus Pro-Therm Insulation** (as per specification)
- ⑤  Metal angle (by others)
- ⑥  **Proteus Pro-Cold®** base coat with embedded **Pro-Force 225** reinforcement
- ⑦  **Proteus Pro-Cold®** top coat

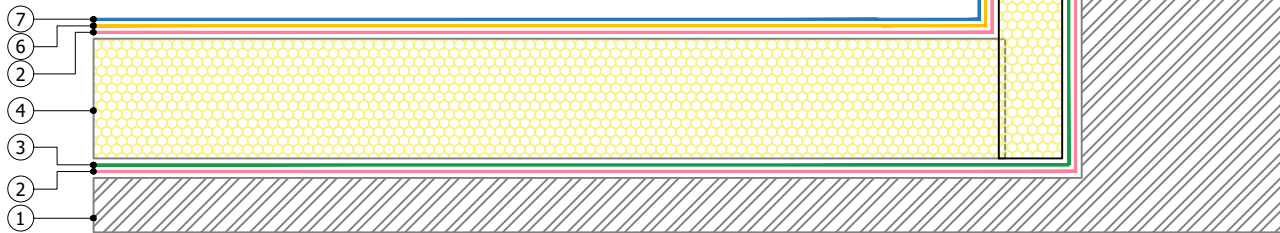
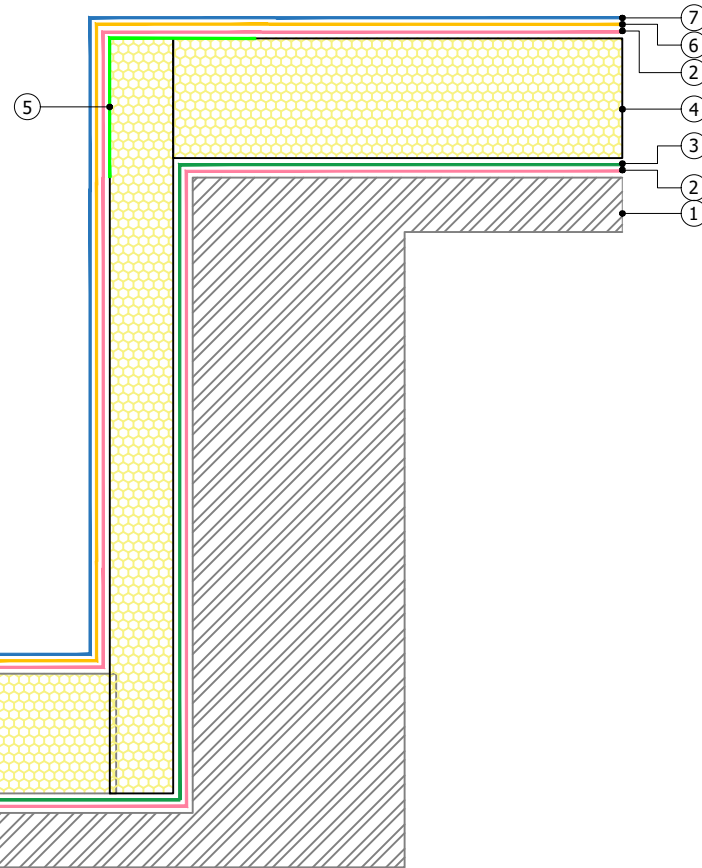

Proteus Waterproofing Ltd.

21a Sirdar Road,
Brook Road Industrial Estate,
Rayleigh, Essex, SS6 7XF

Tel: +44 (0)1268 777871

W: www.proteuswaterproofing.co.uk

E: office@proteuswaterproofing.co.uk

All components are to be prepared and installed in strict accordance with Proteus Project Specification

Notes :

This drawing is solely intended to illustrate the correct application of Proteus Waterproofing Ltd's products and systems. All other elements bearing reference to structural and/or thermal design within the detail are shown indicatively and should not be used in whole or part for any aspect of project design without consulting the relevant authorities.

For refurbishment projects, all aspects of the existing roof are deemed to be fully compliant with BS 6229 (Code of practice for flat roofs with continuously supported coverings) or improved upon for instances where these standards are not met.

© This drawing is the copyright of Proteus Waterproofing Ltd.









Drawing No: SD_PC_BUR_13	Roof Type: BUR
------------------------------------	--------------------------

Description: Roof Transition
--

Scale: NTS	Drawn: W.Harding	Date: 17/10/2025
----------------------	----------------------------	----------------------------

Proteus Pro-Cold®



- ①  Substrate
- ②  Non-combustible Insulation (by others)
- ③  Metal angle (by others)
- ④  **Pro-Vapour Control/Carrier Membrane SA** adhered with **Pro-Prime® SA** (tissue faced insulation | concrete | timber | asphalt | felt | metal substrates)
- ⑤  **Pro-Bond Foaming** (adhesive)
- ⑥  **Proteus Pro-Therm Insulation** (as per specification)
- ⑦  **Proteus Pro-Cold®** (base coat) with embedded **Pro-Force 225** (reinforcement)
- ⑧  **Proteus Pro-Cold®** (top coat)
- ⑨  Jubilee Clip (by others)

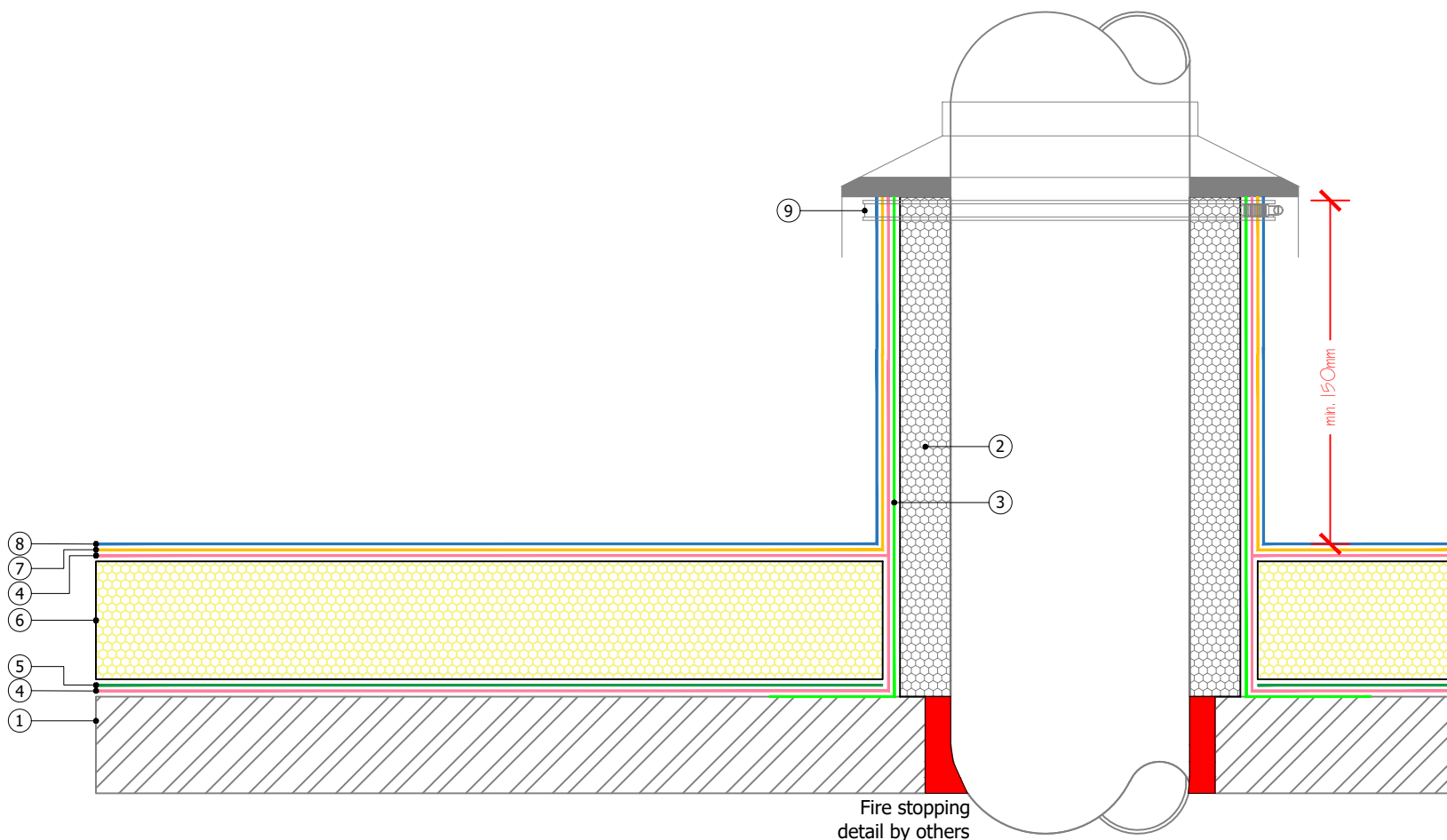

Proteus Waterproofing Ltd.

21a Sirdar Road,
Brook Road Industrial Estate,
Rayleigh, Essex, SS6 7XF

Tel: +44 (0)1268 777871

W: www.proteuswaterproofing.co.uk

E: office@proteuswaterproofing.co.uk

All components are to be prepared
and installed in strict accordance with
Proteus Project Specification

Notes :

This drawing is solely intended to illustrate the correct application of Proteus Waterproofing Ltd's products and systems. All other elements bearing reference to structural and/or thermal design within the detail are shown indicatively and should not be used in whole or part for any aspect of project design without consulting the relevant authorities.

For refurbishment projects, all aspects of the existing roof are deemed to be fully compliant with BS 6229 (Code of practice for flat roofs with continuously supported coverings) or improved upon for instances where these standards are not met.

© This drawing is the copyright of Proteus Waterproofing Ltd.







Drawing No: SD_PC_BUR_15	Roof Type: BUR
------------------------------------	--------------------------

Description: Hot pipe penetration

Scale: NTS	Drawn: W.Harding	Date: 17/10/2025
----------------------	----------------------------	----------------------------

Proteus Pro-Cold®



- ①  Substrate
- ②  **Pro-Vapour Control/Carrier Membrane SA** adhered with **Pro-Prime® SA** (tissue faced insulation | concrete | timber | asphalt | felt | metal substrates)
- ③  **Pro-Bond Foaming** (adhesive)
- ④  **Proteus Pro-Therm Insulation** (as per specification)
- ⑤  **Proteus Pro-Cold®** (base coat) with embedded **Pro-Force 225** (reinforcement)
- ⑥  **Proteus Pro-Cold®** (top coat)

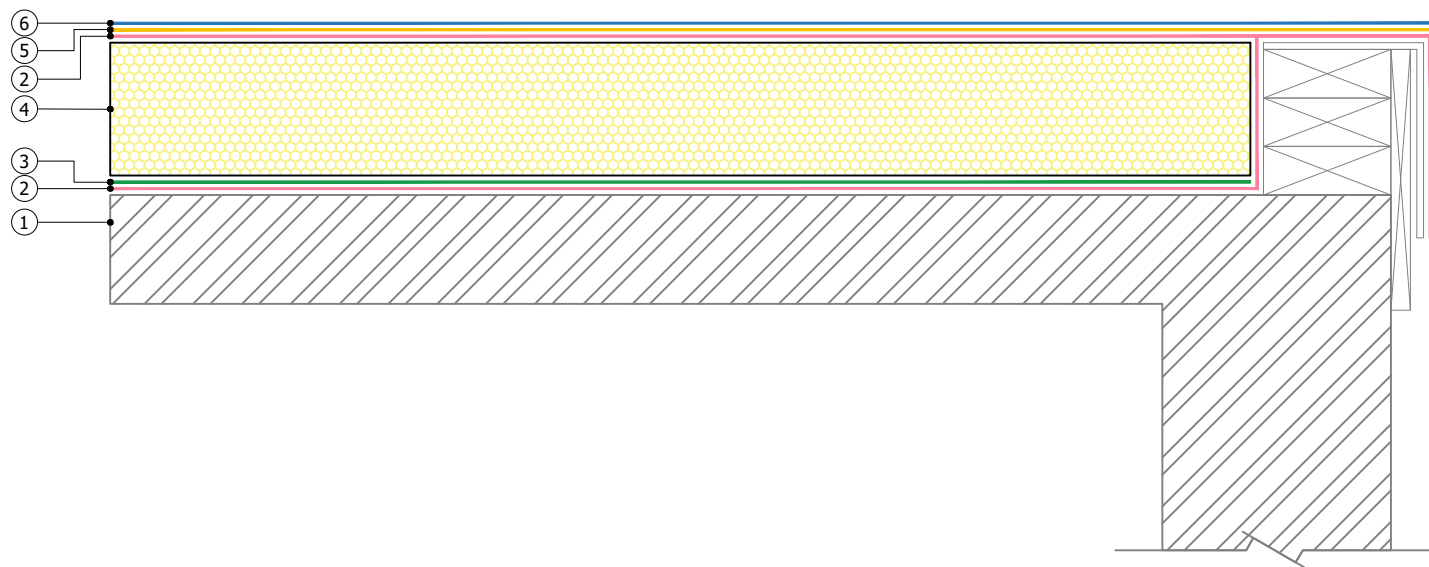

Proteus Waterproofing Ltd.

21a Sirdar Road,
Brook Road Industrial Estate,
Rayleigh, Essex, SS6 7XF

Tel: +44 (0)1268 777871

W: www.proteuswaterproofing.co.uk

E: office@proteuswaterproofing.co.uk

All components are to be prepared and installed in strict accordance with Proteus Project Specification

Notes :

This drawing is solely intended to illustrate the correct application of Proteus Waterproofing Ltd's products and systems. All other elements bearing reference to structural and/or thermal design within the detail are shown indicatively and should not be used in whole or part for any aspect of project design without consulting the relevant authorities.

For refurbishment projects, all aspects of the existing roof are deemed to be fully compliant with BS 6229 (Code of practice for flat roofs with continuously supported coverings) or improved upon for instances where these standards are not met.

© This drawing is the copyright of Proteus Waterproofing Ltd.







Drawing No: SD_PC_BUR_16	Roof Type: BUR
------------------------------------	--------------------------

Description: Drip Edge for Lift Overrun

Scale: NTS	Drawn: W.Harding	Date: 17/10/2025
----------------------	----------------------------	----------------------------

Proteus Pro-Cold®



- ①  Substrate
- ②  **Pro-Vapour Control/Carrier Membrane SA** adhered with **Pro-Prime® SA** (tissue faced insulation | concrete | timber | asphalt | felt | metal substrates)
- ③  **Pro-Bond Foaming** (adhesive)
- ④  **Proteus Pro-Therm Insulation** (as per specification)
- ⑤  **Proteus Pro-Cold®** (base coat) with embedded **Pro-Force 225** (reinforcement)
- ⑥  **Proteus Pro-Cold®** (top coat)

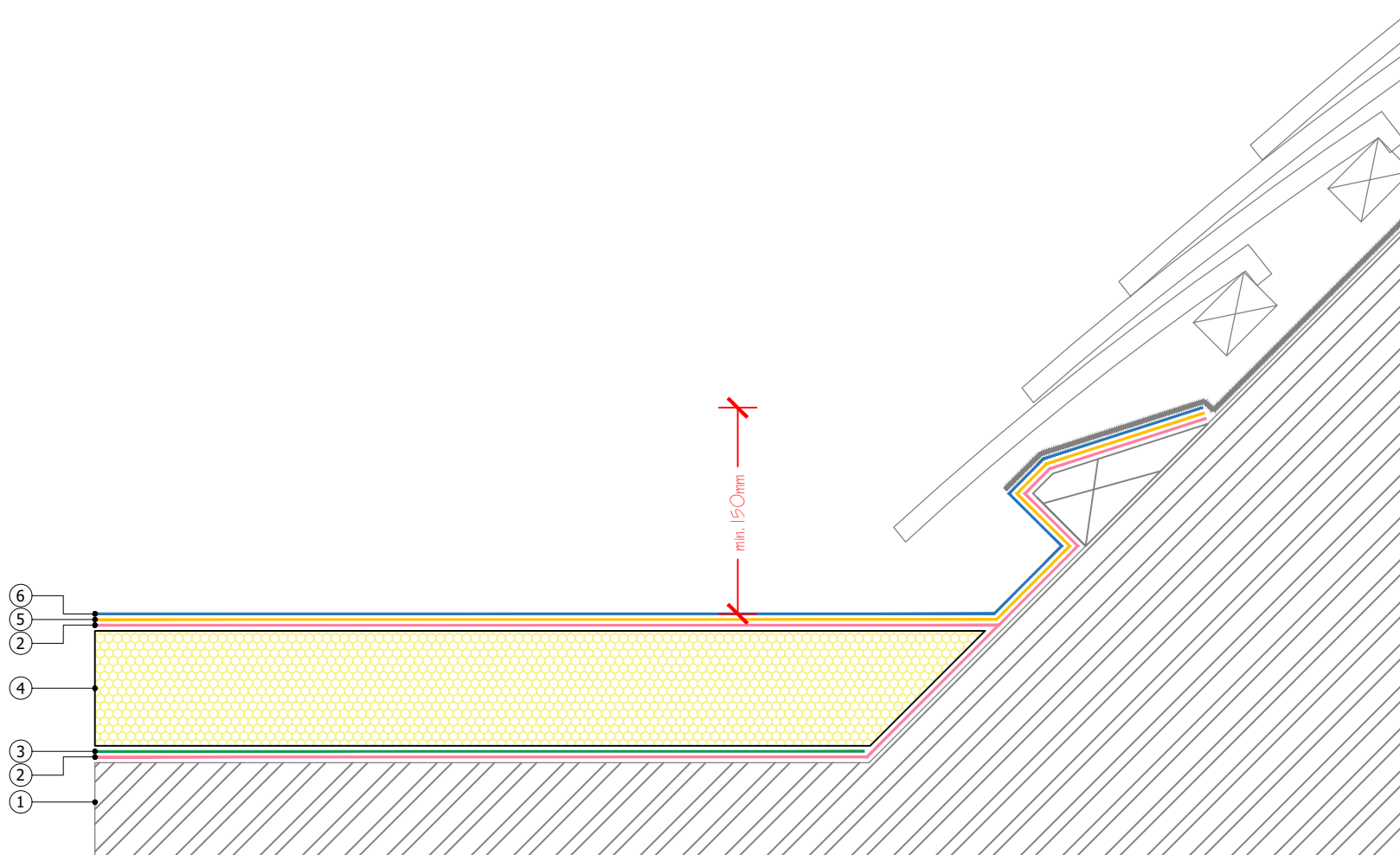

Proteus Waterproofing Ltd.

21a Sirdar Road,
Brook Road Industrial Estate,
Rayleigh, Essex, SS6 7XF

Tel: +44 (0)1268 777871

W: www.proteuswaterproofing.co.uk

E: office@proteuswaterproofing.co.uk

All components are to be prepared and installed in strict accordance with Proteus Project Specification

Notes :

This drawing is solely intended to illustrate the correct application of Proteus Waterproofing Ltd's products and systems. All other elements bearing reference to structural and/or thermal design within the detail are shown indicatively and should not be used in whole or part for any aspect of project design without consulting the relevant authorities.

For refurbishment projects, all aspects of the existing roof are deemed to be fully compliant with BS 6229 (Code of practice for flat roofs with continuously supported coverings) or improved upon for instances where these standards are not met.

© This drawing is the copyright of Proteus Waterproofing Ltd.







Drawing No: SD_PC_BUR_17	Roof Type: BUR
------------------------------------	--------------------------

Description:
Upstand/Layboard to Pitched Roof

Scale: NTS	Drawn: W.Harding	Date: 17/10/2025
----------------------	----------------------------	----------------------------

Proteus Pro-Cold®



- ①  Substrate
- ②  **Pro-Vapour Control/Carrier Membrane SA** adhered with **Pro-Prime® SA** (tissue faced insulation | concrete | timber | asphalt | felt | metal substrates)
- ③  **Pro-Bond Foaming** (adhesive)
- ④  **Proteus Pro-Therm Insulation** (as per specification)
- ⑤  **Proteus Pro-Cold®** (base coat) with embedded **Pro-Force 225** (reinforcement)
- ⑥  **Proteus Pro-Cold®** (top coat)
- ⑦  Flashing (by others)

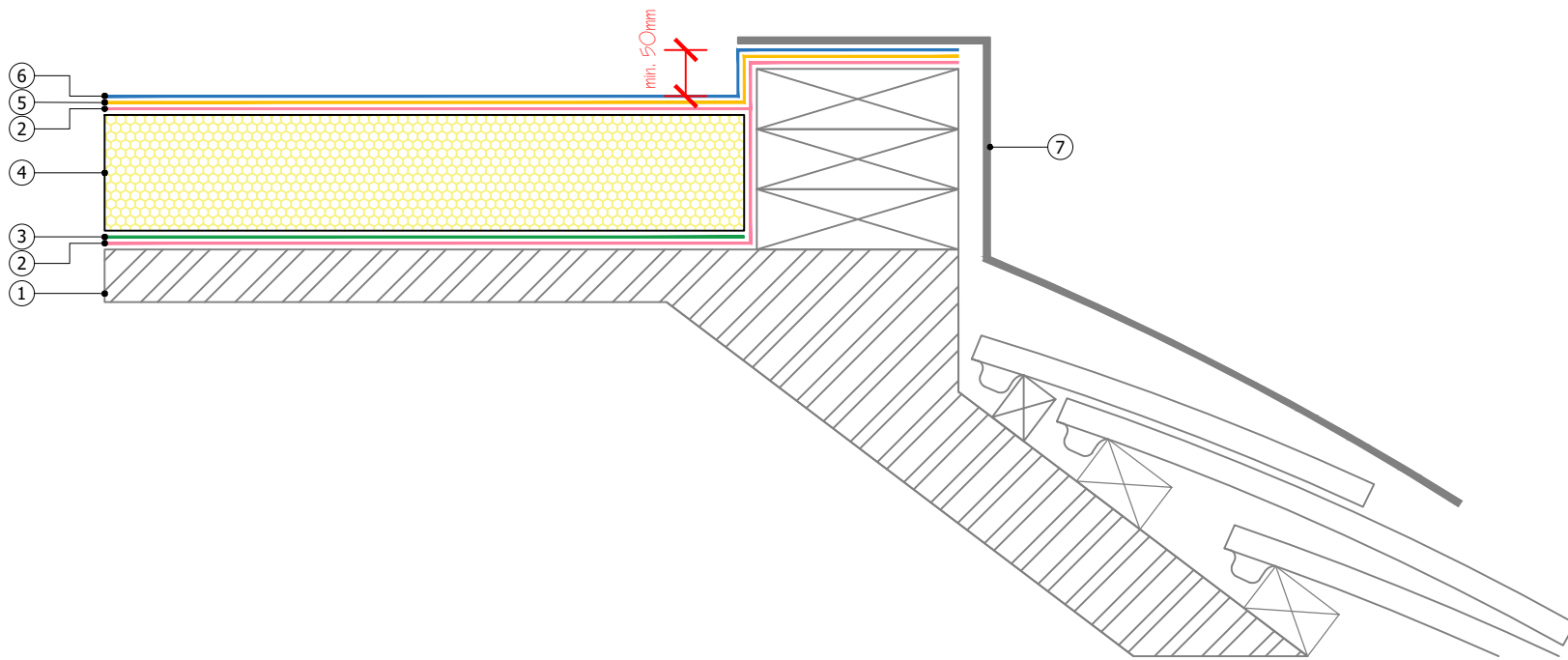

Proteus Waterproofing Ltd.

21a Sirdar Road,
Brook Road Industrial Estate,
Rayleigh, Essex, SS6 7XF

Tel: +44 (0)1268 777871

W: www.proteuswaterproofing.co.uk

E: office@proteuswaterproofing.co.uk

All components are to be prepared and installed in strict accordance with Proteus Project Specification

Notes :

This drawing is solely intended to illustrate the correct application of Proteus Waterproofing Ltd's products and systems. All other elements bearing reference to structural and/or thermal design within the detail are shown indicatively and should not be used in whole or part for any aspect of project design without consulting the relevant authorities.

For refurbishment projects, all aspects of the existing roof are deemed to be fully compliant with BS 6229 (Code of practice for flat roofs with continuously supported coverings) or improved upon for instances where these standards are not met.

© This drawing is the copyright of Proteus Waterproofing Ltd.

Drawing No: SD_PC_BUR_18	Roof Type: BUR
------------------------------------	--------------------------

Description:
Perimeter Mansard







Scale: NTS	Drawn: W.Harding	Date: 17/10/2025
----------------------	----------------------------	----------------------------

Proteus Pro-Cold®



Proteus

WATERPROOFING

- ①  Substrate
- ②  **Pro-Vapour Control/Carrier Membrane SA** adhered with **Pro-Prime® SA** (tissue faced insulation | concrete | timber | asphalt | felt | metal substrates)
- ③  **Pro-Bond Foaming** (adhesive)
- ④  **Proteus Pro-Therm Insulation** (as per specification)
- ⑤  **Proteus Pro-Cold®** (base coat) with embedded **Pro-Force 225** (reinforcement)
- ⑥  **Proteus Pro-Cold®** (top coat)
- ⑦  **Proteus Sealant**

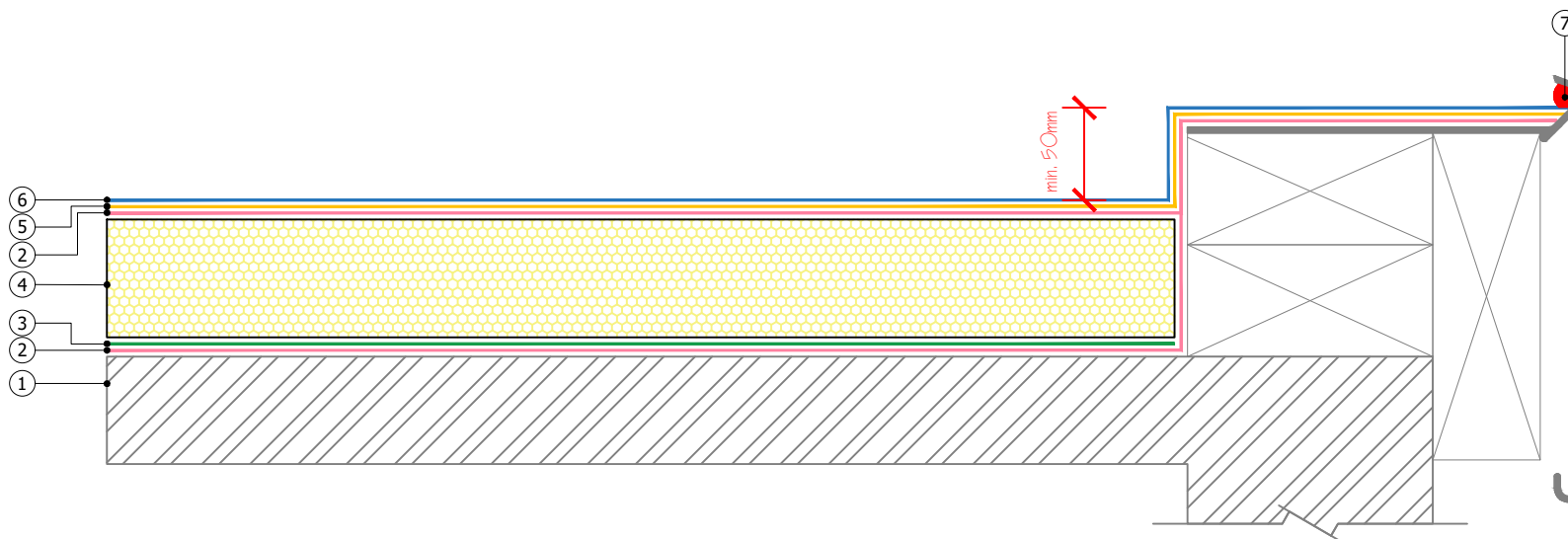

Proteus Waterproofing Ltd.

21a Sirdar Road,
Brook Road Industrial Estate,
Rayleigh, Essex, SS6 7XF

Tel: +44 (0)1268 777871

W: www.proteuswaterproofing.co.uk

E: office@proteuswaterproofing.co.uk

All components are to be prepared and installed in strict accordance with **Proteus Project Specification**

Notes :

This drawing is solely intended to illustrate the correct application of Proteus Waterproofing Ltd's products and systems. All other elements bearing reference to structural and/or thermal design within the detail are shown indicatively and should not be used in whole or part for any aspect of project design without consulting the relevant authorities.







For refurbishment projects, all aspects of the existing roof are deemed to be fully compliant with BS 6229 (Code of practice for flat roofs with continuously supported coverings) or improved upon for instances where these standards are not met.

© This drawing is the copyright of Proteus Waterproofing Ltd.

Drawing No: SD_PC_BUR_19		Roof Type: BUR
Description: Watercheck		
Scale: NTS	Drawn: W.Harding	Date: 17/10/2025

Proteus Pro-Cold®



- ①  Substrate
- ②  **Pro-Vapour Control/Carrier Membrane SA** adhered with **Pro-Prime® SA** (tissue faced insulation | concrete | timber | asphalt | felt | metal substrates)
- ③  **Pro-Bond Foaming** (adhesive)
- ④  **Proteus Pro-Therm Insulation** (as per specification)
- ⑤  **Proteus Pro-Cold®** (base coat) with embedded **Pro-Force 225** (reinforcement)
- ⑥  **Proteus Pro-Cold®** (top coat)
- ⑦  **Sacrificial Layer** (TBC with Proteus)

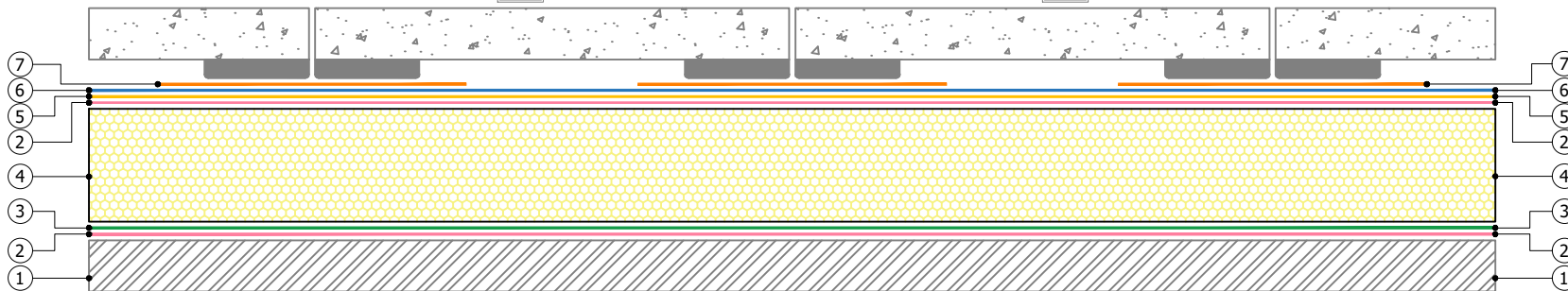
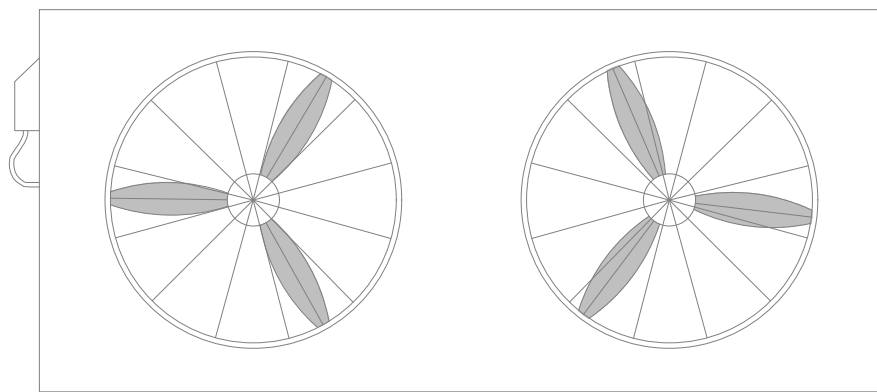

Proteus Waterproofing Ltd.

21a Sirdar Road,
Brook Road Industrial Estate,
Rayleigh, Essex, SS6 7XF

Tel: +44 (0)1268 777871

W: www.proteuswaterproofing.co.uk

E: office@proteuswaterproofing.co.uk

All components are to be prepared and installed in strict accordance with Proteus Project Specification

Notes :

This drawing is solely intended to illustrate the correct application of Proteus Waterproofing Ltd's products and systems. All other elements bearing reference to structural and/or thermal design within the detail are shown indicatively and should not be used in whole or part for any aspect of project design without consulting the relevant authorities.

For refurbishment projects, all aspects of the existing roof are deemed to be fully compliant with BS 6229 (Code of practice for flat roofs with continuously supported coverings) or improved upon for instances where these standards are not met.

© This drawing is the copyright of Proteus Waterproofing Ltd.







Drawing No: SD_PC_BUR_20	Roof Type: BUR
------------------------------------	--------------------------

Description:
Sacrificial layer under free standing plant

Scale: NTS	Drawn: W.Harding	Date: 17/10/2025
----------------------	----------------------------	----------------------------

Proteus Pro-Cold®



- ①  Combustible Substrate
- ②  **Pro-Vapour Control/Carrier Membrane SA** adhered with **Pro-Prime® SA** (tissue faced insulation | concrete | timber | asphalt | felt | metal substrates)
- ③  **Pro-Bond Foaming** (adhesive)
- ④  **Proteus Pro-Therm Insulation** (as per specification | non-combustible)
- ⑤  **Proteus Pro-Therm Insulation** (as per specification)
- ⑥  **Proteus Pro-Cold®** (base coat) with embedded **Pro-Force 225** (reinforcement)
- ⑦  **Proteus Pro-Cold®** (top coat)

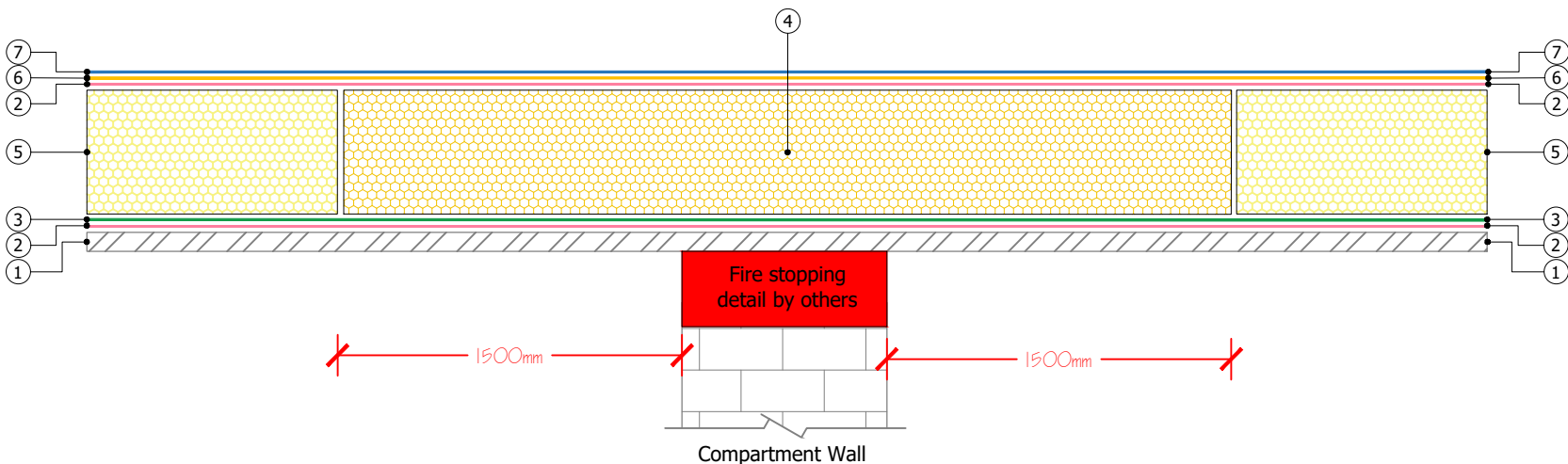

Proteus Waterproofing Ltd.

21a Sirdar Road,
Brook Road Industrial Estate,
Rayleigh, Essex, SS6 7XF

Tel: +44 (0)1268 777871

W: www.proteuswaterproofing.co.uk

E: office@proteuswaterproofing.co.uk

All components are to be prepared and installed in strict accordance with **Proteus Project Specification**

Notes :

This drawing is solely intended to illustrate the correct application of Proteus Waterproofing Ltd's products and systems. All other elements bearing reference to structural and/or thermal design within the detail are shown indicatively and should not be used in whole or part for any aspect of project design without consulting the relevant authorities.









For refurbishment projects, all aspects of the existing roof are deemed to be fully compliant with BS 6229 (Code of practice for flat roofs with continuously supported coverings) or improved upon for instances where these standards are not met.

© This drawing is the copyright of Proteus Waterproofing Ltd.

Drawing No: SD_PC_BUR_21		Roof Type: BUR
Description: Partition Wall - Part B Scheme		
Scale: NTS	Drawn: W.Harding	Date: 17/10/2025

Proteus Pro-Cold®



- ①  Combustible Substrate
- ②  Existing Insulation
- ③  Existing Waterproofing
- ④  Pro-Vapour Control/Carrier Membrane SA adhered with Pro-Prime® SA (tissue faced insulation | concrete | timber | asphalt | felt | metal substrates)
- ⑤  Pro-Bond Foaming (adhesive)
- ⑥  Proteus Pro-Therm Insulation (as per specification | non-combustible)
- ⑦  Proteus Pro-Therm Insulation (as per specification)
- ⑧  Proteus Pro-Cold® (base coat) with embedded Pro-Force 225 (reinforcement)
- ⑨  Proteus Pro-Cold® (top coat)

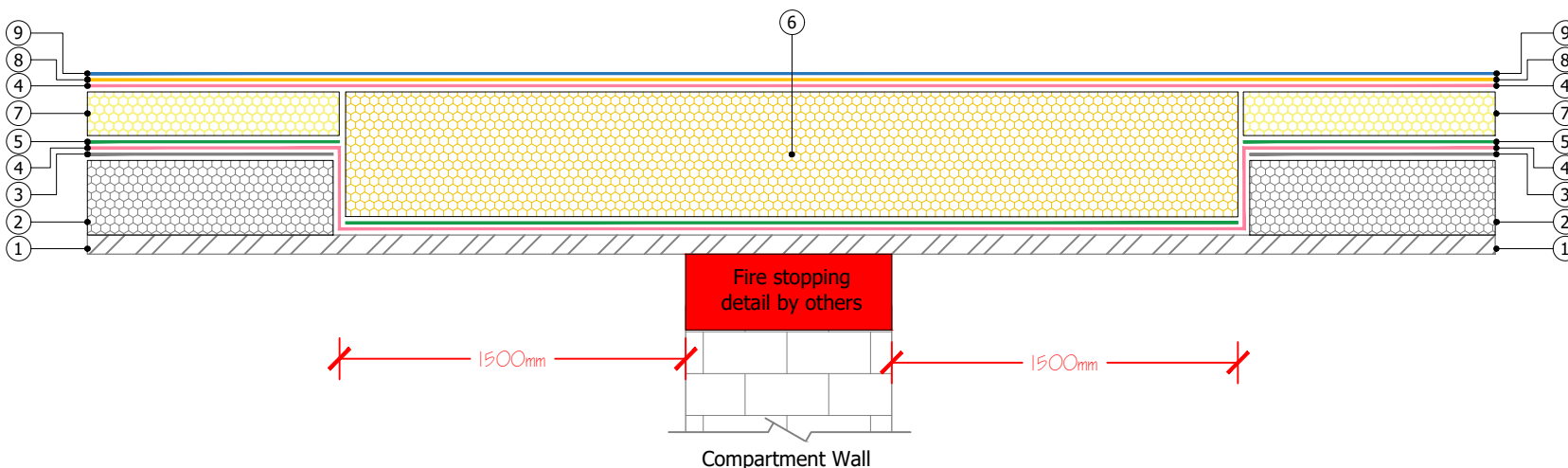

Proteus Waterproofing Ltd.

21a Sirdar Road,
Brook Road Industrial Estate,
Rayleigh, Essex, SS6 7XF

Tel: +44 (0)1268 777871

W: www.proteuswaterproofing.co.uk

E: office@proteuswaterproofing.co.uk

All components are to be prepared and installed in strict accordance with Proteus Project Specification

Notes :

This drawing is solely intended to illustrate the correct application of Proteus Waterproofing Ltd's products and systems. All other elements bearing reference to structural and/or thermal design within the detail are shown indicatively and should not be used in whole or part for any aspect of project design without consulting the relevant authorities.









For refurbishment projects, all aspects of the existing roof are deemed to be fully compliant with BS 6229 (Code of practice for flat roofs with continuously supported coverings) or improved upon for instances where these standards are not met.

© This drawing is the copyright of Proteus Waterproofing Ltd.

Drawing No: SD_PC_BUR_22		Roof Type: BUR
Description: Partition Wall Overlay - Part B Scheme		
Scale: NTS	Drawn: W.Harding	Date: 17/10/2025

Proteus Pro-Cold®



- ①  Substrate
- ②  Metal Angle (by others)
- ③  **Pro-Vapour Control/Carrier Membrane SA** adhered with **Pro-Prime® SA** (tissue faced insulation | concrete | timber | asphalt | felt | metal substrates)
- ④  **Pro-Bond Foaming** (adhesive)
- ⑤  **Proteus Pro-Therm Insulation** (as per specification)
- ⑥  **Proteus Pro-Cold®** (base coat) with embedded **Pro-Force 225** (reinforcement)
- ⑦  **Proteus Pro-Cold®** (top coat)
- ⑧  Flashing (by others)

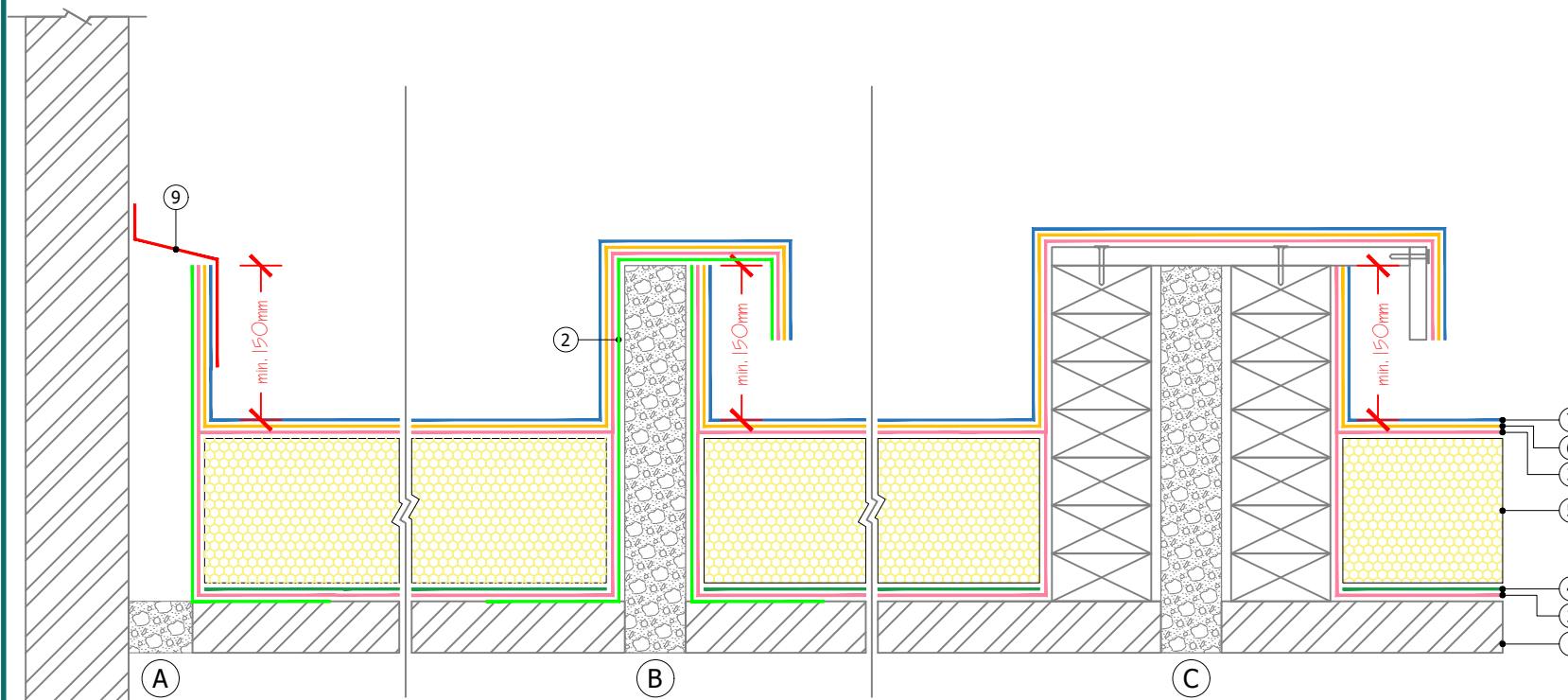

Proteus Waterproofing Ltd.

21a Sirdar Road,
Brook Road Industrial Estate,
Rayleigh, Essex, SS6 7XF

Tel: +44 (0)1268 777871

W: www.proteuswaterproofing.co.uk

E: office@proteuswaterproofing.co.uk

All components are to be prepared and installed in strict accordance with Proteus Project Specification

Notes :

This drawing is solely intended to illustrate the correct application of Proteus Waterproofing Ltd's products and systems. All other elements bearing reference to structural and/or thermal design within the detail are shown indicatively and should not be used in whole or part for any aspect of project design without consulting the relevant authorities.

For refurbishment projects, all aspects of the existing roof are deemed to be fully compliant with BS 6229 (Code of practice for flat roofs with continuously supported coverings) or improved upon for instances where these standards are not met.

© This drawing is the copyright of Proteus Waterproofing Ltd.









Drawing No: SD_PC_BUR_23	Roof Type: BUR
------------------------------------	--------------------------

Description: Expansion Joints

Scale: NTS	Drawn: W.Harding	Date: 17/10/2025
----------------------	----------------------------	----------------------------

Proteus Pro-Cold®



- ①  Substrate
- ②  Metal Angle (by others)
- ③  **Pro-Vapour Control/Carrier Membrane SA** adhered with **Pro-Prime® SA** (tissue faced insulation | concrete | timber | asphalt | felt | metal substrates)
- ④  **Pro-Bond Foaming** (adhesive)
- ⑤  **Proteus Pro-Therm Insulation** (as per specification)
- ⑥  **Proteus Pro-Cold®** (base coat) with embedded **Pro-Force 225** (reinforcement)
- ⑦  **Proteus Pro-Cold®** (top coat)
- ⑧  Metal Flashing and Sealant (by others)

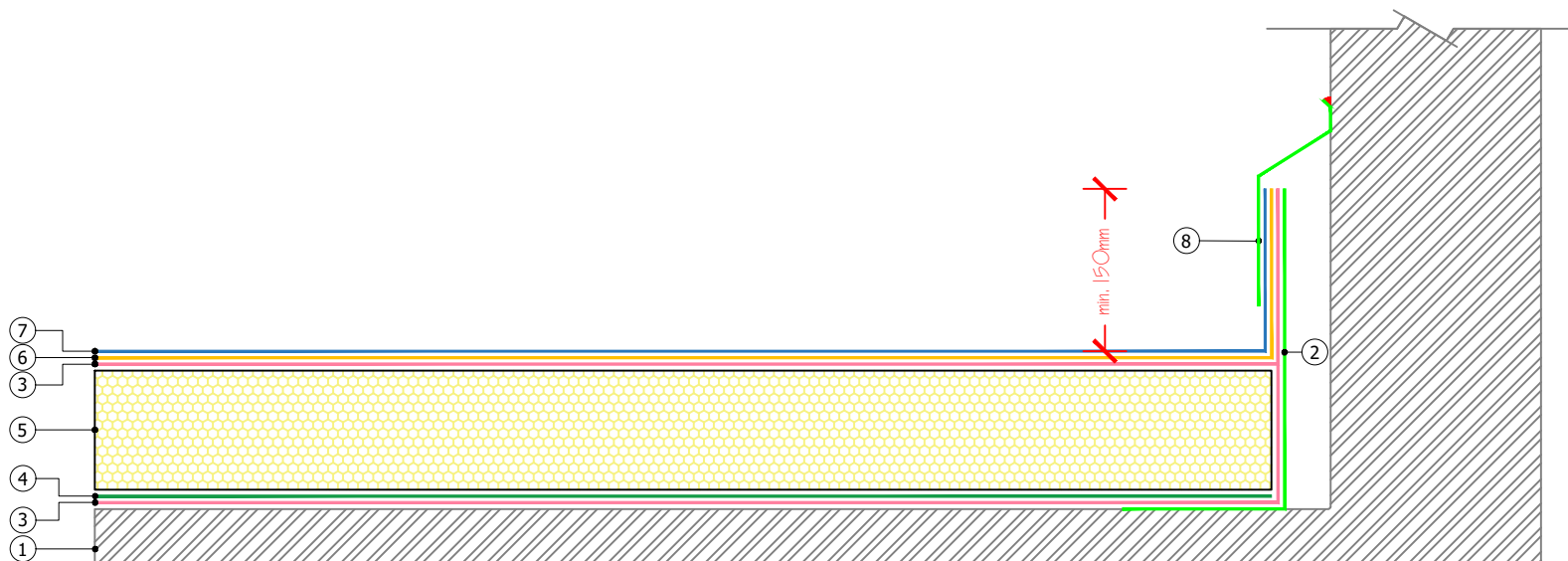

Proteus Waterproofing Ltd.

21a Sirdar Road,
Brook Road Industrial Estate,
Rayleigh, Essex, SS6 7XF

Tel: +44 (0)1268 777871

W: www.proteuswaterproofing.co.uk

E: office@proteuswaterproofing.co.uk

All components are to be prepared and installed in strict accordance with Proteus Project Specification

Notes :

This drawing is solely intended to illustrate the correct application of Proteus Waterproofing Ltd's products and systems. All other elements bearing reference to structural and/or thermal design within the detail are shown indicatively and should not be used in whole or part for any aspect of project design without consulting the relevant authorities.









For refurbishment projects, all aspects of the existing roof are deemed to be fully compliant with BS 6229 (Code of practice for flat roofs with continuously supported coverings) or improved upon for instances where these standards are not met.

© This drawing is the copyright of Proteus Waterproofing Ltd.

Drawing No: SD_PC_BUR_24		Roof Type: BUR
Description: Independent Upstand		
Scale: NTS	Drawn: W.Harding	Date: 17/10/2025

Proteus Pro-Cold®



- ①  Substrate
- ②  Metal Flashing (by others)
- ③  **Pro-Vapour Control/Carrier Membrane SA** adhered with **Pro-Prime® SA** (tissue faced insulation | concrete | timber | asphalt | felt | metal substrates)
- ④  **Pro-Bond Foaming** (adhesive)
- ⑤  **Proteus Pro-Therm Insulation** (as per specification)
- ⑥  **Proteus Pro-Cold®** (base coat) with embedded **Pro-Force 225** (reinforcement)
- ⑦  **Proteus Pro-Cold®** (top coat)
- ⑧  Metal Flashing (by others)
- ⑨  **Proteus Sealant**

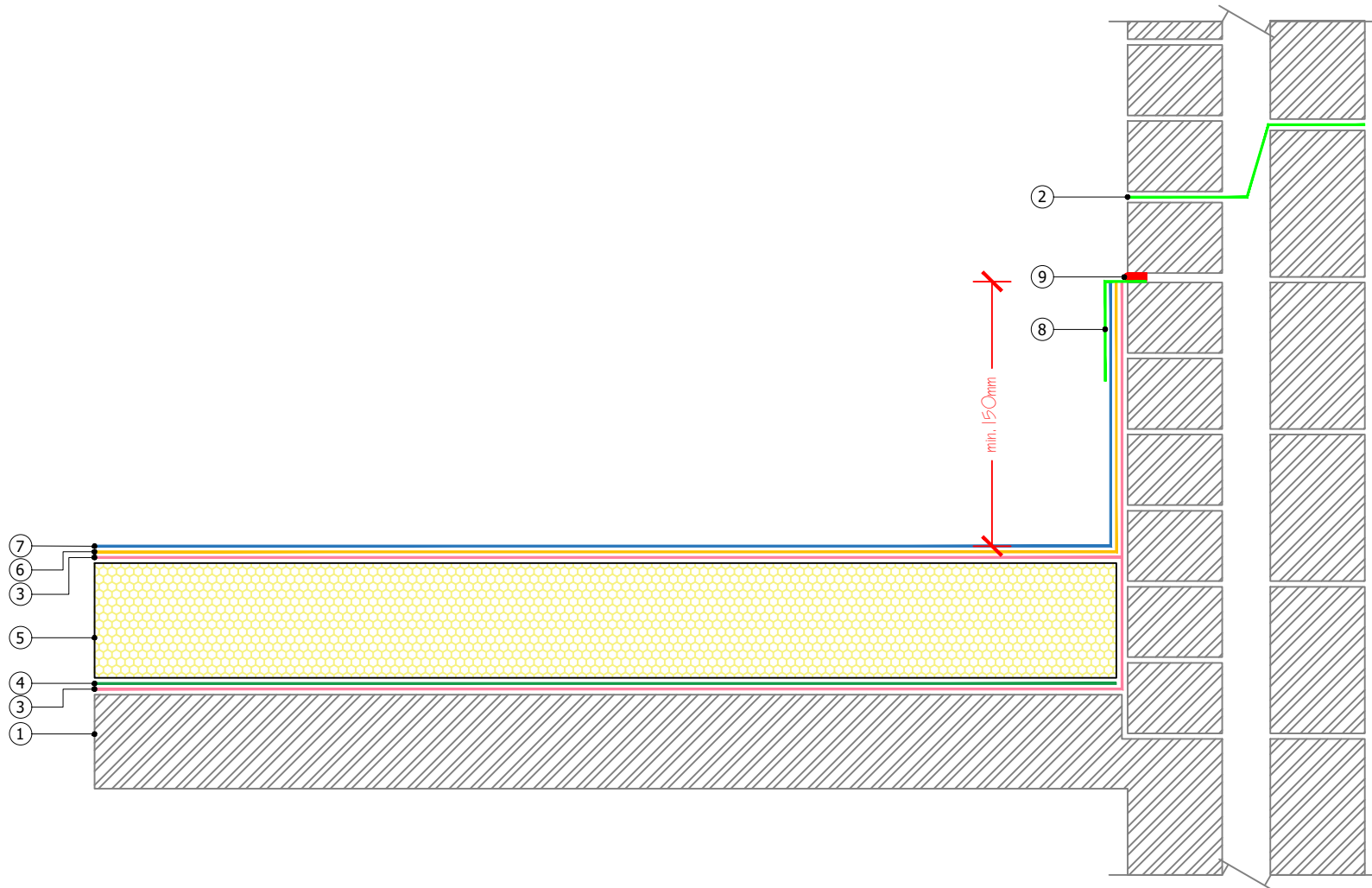

Proteus Waterproofing Ltd.

21a Sirdar Road,
Brook Road Industrial Estate,
Rayleigh, Essex, SS6 7XF

Tel: +44 (0)1268 777871

W: www.proteuswaterproofing.co.uk

E: office@proteuswaterproofing.co.uk

All components are to be prepared and installed in strict accordance with Proteus Project Specification

Notes :

This drawing is solely intended to illustrate the correct application of Proteus Waterproofing Ltd's products and systems. All other elements bearing reference to structural and/or thermal design within the detail are shown indicatively and should not be used in whole or part for any aspect of project design without consulting the relevant authorities.

For refurbishment projects, all aspects of the existing roof are deemed to be fully compliant with BS 6229 (Code of practice for flat roofs with continuously supported coverings) or improved upon for instances where these standards are not met.

© This drawing is the copyright of Proteus Waterproofing Ltd.







Drawing No: SD_PC_BUR_26	Roof Type: BUR
------------------------------------	--------------------------

Description: Cavity Tray

Scale: NTS	Drawn: W.Harding	Date: 17/10/2025
----------------------	----------------------------	----------------------------

Proteus Pro-Cold®



- ①  Substrate
- ②  **Pro-Vapour Control/Carrier Membrane SA** adhered with **Pro-Prime® SA** (tissue faced insulation | concrete | timber | asphalt | felt | metal substrates)
- ③  **Pro-Bond Foaming** (adhesive)
- ④  **Proteus Pro-Therm Insulation** (as per specification)
- ⑤  **Proteus Pro-Cold®** (base coat) with embedded **Pro-Force 225** (reinforcement)
- ⑥  **Proteus Pro-Cold®** (top coat)
- ⑦  Jubilee Clip (by others)

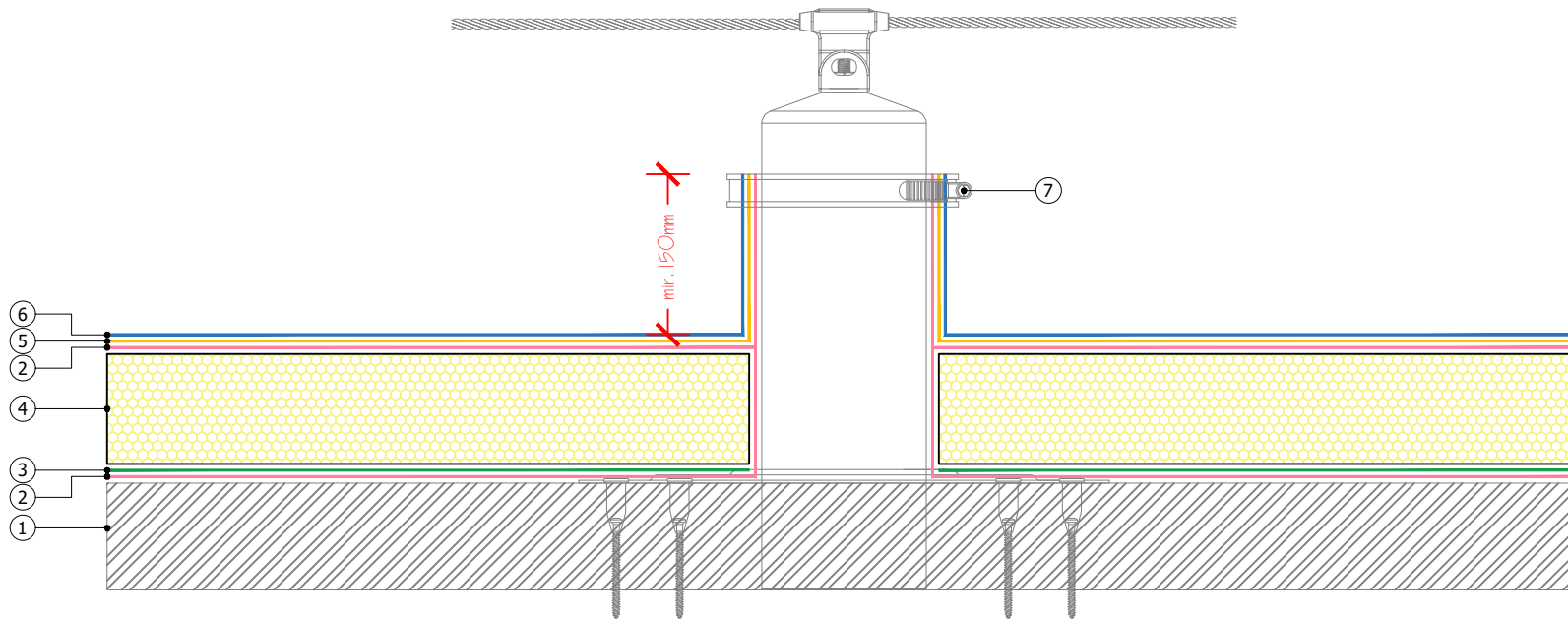

Proteus Waterproofing Ltd.

21a Sirdar Road,
Brook Road Industrial Estate,
Rayleigh, Essex, SS6 7XF

Tel: +44 (0)1268 777871

W: www.proteuswaterproofing.co.uk

E: office@proteuswaterproofing.co.uk

All components are to be prepared and installed in strict accordance with Proteus Project Specification

Notes :

This drawing is solely intended to illustrate the correct application of Proteus Waterproofing Ltd's products and systems. All other elements bearing reference to structural and/or thermal design within the detail are shown indicatively and should not be used in whole or part for any aspect of project design without consulting the relevant authorities.

For refurbishment projects, all aspects of the existing roof are deemed to be fully compliant with BS 6229 (Code of practice for flat roofs with continuously supported coverings) or improved upon for instances where these standards are not met.

© This drawing is the copyright of Proteus Waterproofing Ltd.

Drawing No: SD_PC_BUR_27	Roof Type: BUR
------------------------------------	--------------------------

Description: Fall Arrest System

Scale: NTS	Drawn: W.Harding	Date: 17/10/2025
----------------------	----------------------------	----------------------------

Proteus Pro-Cold®

